

KINGDOM OF CAMBODIA
Nation Religion King

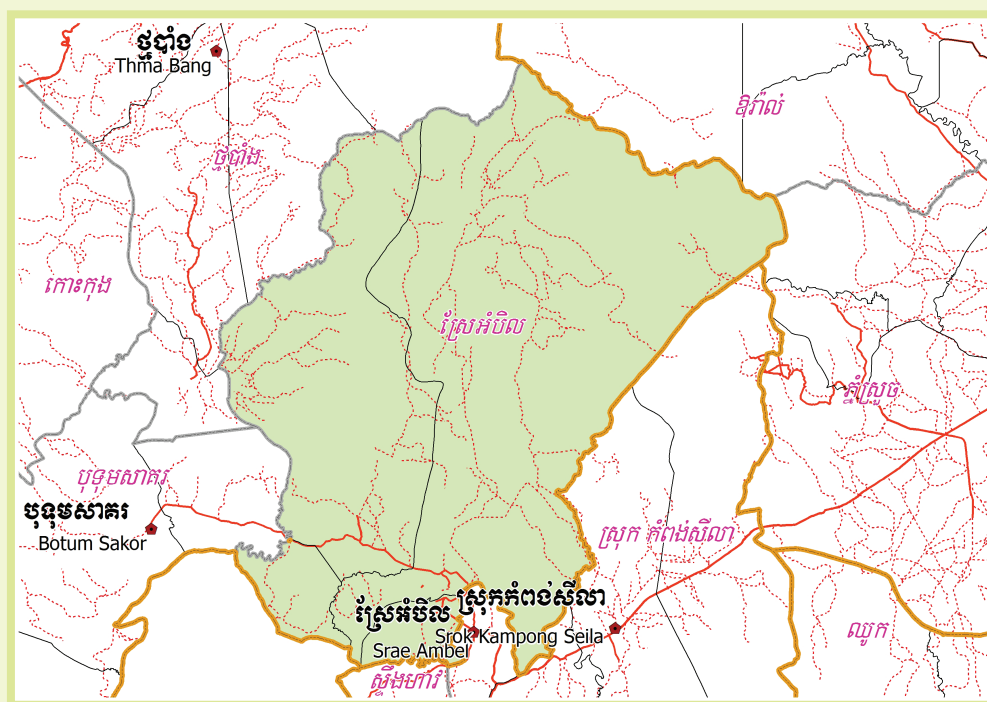

**National Committee for Sub-National
Democratic Development (NCDD)**



SRAE AMBEL DISTRICT DATA BOOK 2009

District Code Nr: 906
Koh Kong Province

October 2009

Srae Ambel District Data Book 2009

District Code Nr: 906

Koh Kong Province

Table of Contents

List of Abbreviations	i
Glossary.....	ii
Preface	vi
Introduction	vii
SECTION A: GEOGRAPHY	1
1 Administration and Infrastructure.....	3
2 Land Use and Natural Resources.....	5
3 Geography	7
3.1 Land Area	7
3.2 Distances between Offices	7
SECTION B: DISTRICT PROFILE	9
1 General Information	11
1.1 Population of the District.....	11
1.2 Occupations	12
1.3 Property	14
2 Infrastructure and Economy.....	16
2.1 Roads in meters over 3 years.....	16
2.2 Sewerage Pipes in meters over 3 years.....	16
2.3 Drainage and Bridges	16
2.4 Services in the District	16
2.5 Agriculture.....	17
3 Social Aspects	29
3.1 Education	29
3.2 Health.....	35
3.3 Water and Sanitation	37
3.4 Vulnerable groups.....	41
3.5 Migration	43
4 Natural Resources and Environment (NRE).....	45
4.1 Families involved with NRE issues over 3 years	45
4.2 Percentage of Families involved with Natural Resource issues, by Commune, for 2008	45
4.3 Percentage Houses with access to Garbage collection and Families affected by environmental Pollution, by Commune, for 2008	45
4.4 Percentage Families using chemical Fertilizer and chemical Pesticides, by Commune, for 2008 ..	45
5 Administration and Security	46

5.1	Birth Registration across 3 years.....	46
5.2	Number of unregistered Infants born in 2008, by Commune	46
5.3	Registered criminal Cases over 3 years	46
5.4	Registered criminal Cases per 10,000 people, by Commune, for 2008.....	46
5.5	Number of registered Land Disputes, by Commune, in 2008	46
6	Gender	47
6.1	Registered Domestic Violence over 3 years.....	47
6.2	Percentage of registered cases of Families experiencing domestic Violence, by Commune, in 2008	47
6.3	Women's involvement over 3 years.....	47
6.4	Percentage of Female Participants in Civil Society and of 18-60 year women with uncertain Jobs, by Commune, in 2008	48
6.5	Female-headed Households over 3 years.....	48
6.6	Percentage female-headed Households and with Children of less than 5 years old, by Commune, in 2008	48
7	Indigenous People in the District	49
7.1	Ethnic Minorities in the District over 3 years.....	49
7.2	Other Minorities in the District over 3 years.....	49
	SECTION C: PLANS AND PROJECTS	51
8	Priorities and Plans	53
8.1	Priorities of Commune Councils for 2009 in the District by Sector	53
8.2	Temporary Agreements by Commune, for 2009	58
8.3	Outputs, estimated and actual costs of C/S Fund Projects between 2005 and 2008, by Commune	77
8.4	Total Expenditure on C/S Fund Projects by sector and commune between 2005 and 2008.....	78
8.5	Actual 2009 C/S Fund projects by Commune	79
9	District level Projects from 2006 to 2009	80
9.1	District Initiative Infrastructure Projects from 2006 to 2009	80
9.2	District Initiative Service Projects from 2006 to 2009	81
9.3	Inter Commune Council Projects in 2008 and 2009	82
9.4	Other Projects in 2008 and 2009	84
	SECTION D: SERVICES AND ORGANIZATIONS	85
10	Infrastructure.....	87
10.1	Length of and Expenditure on Roads in 2008, by District	87
10.2	Scale of and Expenditure on Irrigation in 2008, by District.....	87
10.3	Power Supply in 2008, by District	88
11	Health Facilities.....	89

11.1 Health Facilities in the Province, by Operational District.....	89
11.2 Health Facilities and Staff in the province, by Operational District.....	90
11.3 Deliveries in 2007 in the Province, by Operational District.....	90
12 Education	91
12.1 Schools, Classes, Students, Staff, for for all levels, for 2007/2008 by District.....	91
12.2 Characteristics of Schools and School Principals for 2007/2008 by Commune	91
12.3 Enrolment by Level of Education, 2006/2007 by Commune	92
12.4 Enrolment by Level of Education, 2007/2008 by Commune	92
12.5 Aspects of Enrolment for 2007/2008 by Commune.....	92
12.6 School Buildings for all schools in the District for 2007/2008, by Commune	93
12.7 Conditions of Classrooms and Existence of Separate School Office and Library, by Commune	93
12.8 Community Participation and Financing across all schools in the District for 2007/2008 by Commune	93
12.9 Percentage Student Flow Rates and Graduation by level 2006/2007, by Commune	94
13 Staff and Resources at the District	95
13.1 District Councilors elected in 2009	95
13.2 Committees of the Council.....	95
13.3 Board of Governors.....	95
13.4 Offices under Sala Krong, Sala Srok and Sala Khan	96
13.5 Municipality/District/Khan line offices.....	96
13.6 Properties and Equipment of District Administration	96
13.7 Registered Revenue of the District Administration in 2008	97
13.8 Services in the District	98
13.9 Civil Society Organizations active in the District.....	98
13.10 Private Sector Organizations.....	99
SECTION E: POVERTY DATA	101
14 Data on Poverty	103
14.1 Predicted Poverty Rates for 2009, by commune	103
14.2 Poverty data from survey.....	103

List of Abbreviations

#	Number
AGR	Agriculture
BR	Birth Registration
C. Pilot	Piloted Commune
C/S	Commune / Sangkat
CBO	Community-Based Organization
CDB	Commune Database
CDPD	Commune Development and Planning Database
CIP	Commune Investment plan
CLTS	Community Led-Total Sanitation
Comm.	Commune
Com Cov	Commune Covered
CPA	Complementary Package of Activities
CPS	Community Preschool
CCWC	Commune Committees for Women and Children
DANIDA	Danish International Development Agency
DDLG	Democratic Development and Local Governance Project (EC-UNDP)
DFID	Department For International Development (UK)
DIP	District Initiative Project
DIS	District Information System
District PDRD	District Office of Rural Development
District WP	District Work Plan
DIW	District Integration Workshop
DoLA	Department of Local Administration
Dr	Doctor
DWRM	District Office of Water Resource and Meterology
ECD	Early Childhood education (part of PE)
EMIS	Education Management Information System
Event IC	Celebration of International Days
FDH	Former District Hospital
GTZ	German Society for Technical Cooperation (Gesellschaft für Technische Zusammenarbeit GmbH)
Ha	Hectare
HC	Health Center
HC (NB)	Health Center (no building)
HH	Headed Household
HSI	Intervention for Health
HP	Health Post
HW	Hand Washing
ICC	Inter Commune Council
IFAD	International Fund for Agricultural Development
IND	Industry
Inter-commune	Inter-Commune Project Management Committee or Inter-commune project
IO	International Organization
LASED	Land Allocation for Socio-Economic Development
LGCR	Local Governance for Children's Rights
M&E	Monitoring and Evaluation
MA	Medical Assistant
MoEYS	Ministry of Education, Youth and Sports
MoH	Ministry of Health

MoP	Ministry of Planning
MPA	Minimum Package of Activities
MW1	Primary Midwives
MW2	Secondary Midwives
n/a	Not available
NCD	National Contracts Database
NCDD	National Committee for Sub-National Democratic Development
NGO	Non-Governmental Organization
NRML	Natural Resources Management and Livelihood
NU1	Primary Nurse
NU2	Secondary Nurse
OD	Operational District
ODF	Open Defecation Free
Ope. Costs	Operational Costs
Others	Other Staff
PBW	Public Works
PDoEYS	Provincial Department of Education, Youth and Sport
PDRD	Provincial Department of Rural Development
PDWRM	Provincial Department of Water Resource and Meteorology
PE	Parenting Education
PHAST	Participatory Hygiene and Sanitation Transformation
PHD	Provincial Health Department
PID	Project Information Database
PMC	Project Management Committee
Pop 04-05	Population Covered 2004 or 2005
PSDD	Project to Support Democratic Development through Decentralization and Deconcentration
RRD	Rural Road Development
RH	Referral Hospital
RILGP	Rural Investment and Local Governance Project
RPRP	Rural Poverty Reduction Program
RuLIP	Rural Livelihoods Improvement Program
SIDA	Swedish International Development Cooperation Agency
SPPA	Senior Provincial Program Advisor
TBA	Traditional Birth Attendant
UNDP	United Nations Development Project
UNICEF	United Nations Children's Fund
Vil	Village
Vil Cov	Village Covered
VIL-HC	Distance from Village to Health Center
WASH	Water, Sanitation and Hygiene
WRM	Water Resource and Meteorology

Glossary

C/S Fund: The Commune/Sangkat Fund is established and managed by the Government of Cambodia to provide financial support for development projects and administrative costs of Commune/Sangkat Councils. The amount is determined as a percentage of the National Budget (for 2009: 2.8% over the 2008 budget) and is expected to increase gradually over the years. The total 2009 budget under this fund is \$ 27,643,902 (of which \$ 19,272,170 is for Development Projects and \$ 8,371,731 for Administration). Under the Rural Investment and Local Governance Project the World Bank currently reimburses the costs of development projects if these meet the Bank's criteria.

CDB: the Commune Data Base is a national database, compiled by the Ministry of Planning, on the basis of detailed questionnaires, completed at village and commune level, which are then sent to the Departments of Planning for data entry. The most recent round of data collection took place at the end of 2008 (and is reflected in the District Data Books). Commune, District and Provincial Profiles can be generated from this database and should be available from provincial Departments of Planning.

CDPD: the Commune Development and Planning Database is a database maintained by Departments of Planning and Ministry of Planning, recording proposed activities as determined and prioritized by Commune and Sangkat Councils; the Temporary Agreements between these councils and supporting agencies, as decided at District Integration Workshops and details on projects that actually take place at commune, district and provincial levels.

CIP: The Commune Investment Plan is a rolling three-year plan, developed and decided by the Commune or Sangkat Council. It sets priorities and identifies the projects proposed for the years to come.

Commune and Sangkat (C/S): the Communes (in rural areas) and Sangkats (in urban areas) are the lowest and smallest units of local government. Councils are elected directly, once in five years, for the 1417 Communes and 204 Sangkats. In the C/S there are 14,119 villages, which have Village Chiefs, but don't constitute a formal level of local government.

DIP: the District Initiative Project is jointly supported by the MDLF (Multi-Donor Livelihood Facility (supporting the NRM&L Program)) and PSDD. In 2009 it covers 106 districts, 60% of the total in the country, with a budget of \$ 3.2 million. It is focused on capacity development in planning, democratic development, public competitive procurement, financial management and service delivery.

DIS: The District Information System is a national database maintained by NCDD, recording resources, staff, revenue, infrastructure and equipment available in the 193 Districts and Khans throughout the country. The last update took place in July 2009.

District, Municipality and Khan constitutes the third level of Government in Cambodia. There are 159 rural Districts, 26 Municipalities and 8 Khans of Phnom Penh Capital. They all have Councils which were, for the first time, elected in May 2009, by the Commune/Sangkat Councilors. These councils have a mandate for 5 years.

DIW: District Integration Workshops are held between July and October, to bring Commune/Sangkat Councils, looking for support for their projects, together with the governmental and non-governmental agencies that may provide support.

ICC: Inter Communes Council projects are executed in 10 provinces under the Democratic and Decentralized Local Governance Project (DDLG). This five year project (2006-2010) is executed by Ministry of Interior and funded by the European Commission and UNDP. The project focuses on improving dialogue partnership and accountability; create a network of Commune Councils at the provincial and national level and support and contribute to local area development for poverty reduction. The work under the ICC component supports investments and services formulated through inter-commune dialogue and planning.

MEDiCAM: A non-profit and non-partisan membership organization for NGOs active in Cambodia's health sector. It is the primary networking agency for health-related NGOs.

NCDD: the National Committee for sub-National Democratic Development is the inter-ministerial body charged with the implementation of the Organic Law (a key legislative document, adopted in 2008, outlining the envisaged decentralization). NCDD also channels substantial financial assistance by a number of Development Partners, to projects and programs at various levels. This amounted to over \$ 91 million in 2008. More information at: www.ncdd.gov.kh. This website also provides access to reports, manuals, legal documents, details on projects and more.

OD: the Operational Districts are the districts as defined and used by the Ministry of Health. These do not coincide with the 193 (Administrative) Districts and Khans, as used by all other RGC agencies. The Operational Districts are usually larger, and so there are 77 Operational Districts against 193 administrative Districts and Khans. However they do fit within the boundaries of administrative provinces.

PID: The Project Information Database is the database maintained by NCDD at national and sub national level, to follow all aspects of projects by Commune and Sangkat Councils, including the C/S Fund projects

Provincial Investment Fund (PIF)

The Provincial Investment Fund is allocated to all Provinces and Municipalities according to a population based formula. Part of the fund is earmarked for support to planning activities of the Provincial / Municipal Department of Planning; and to gender mainstreaming activities of the Provincial Department of Women's Affairs. The remaining "un-earmarked PIF" is allocated by PRDC to sectoral technical departments against established criteria and in response to proposals with prioritisation taking into account: priorities formulated by the CS Councils and aggregated by District into District Priority Activities Matrices (DPAM); alignment with national planning and poverty alleviation criteria, complementarity with other planned activities; and performance of the Department concerned in implementation of activities in previous years. With this provisional allocation, the Department then programs activities through the District Integration Process. Finally, the agreed activities, plus support costs amounting to no more than 25% of the total, are included in a sub-contract signed between PRDC and the Department, pursuant to the overall PSDD contract signed between NCDD and PRDC. Total budget has been around \$ 2 million per year.

Province: the 23 Provinces and Phnom Penh Capital City represent the 2nd layer of government. They vary in size, from very small, like Kep (approx. 36,000 people) and Pailin (approx. 70,000 people), or large but with small populations, like Mondulkiri (over 60,000 people), and Ratanakiri (over 153,000) to densely populated and large, like Kampong Cham (over 1.7 million people) and Kandal (approx. 1.4 Million people).

PSDD: the Project to Support Democratic Development through Decentralization and Deconcentration is funded by DFID (UK), SIDA (Sweden) and UNDP and runs from 2006 till the end of 2010 (including a one year extension). Annual budgets range from \$ 11 million to over \$ 18 million. The project provides core technical support to NCDD and to the provinces, financial support to the C/S Fund, District Initiative, Provincial Investment Fund and capacity building support through training, studies and advisory services.

RILGP: The Rural Investment and Local Governance Project is a World Bank funded project that provides substantial support to C/S Fund projects and to developing the required infrastructure, policies, systems and skills. It started in 2003 with a Loan for \$ 22 million for 2003-2007 and was then extended with a Grant of \$ 36 million for the period of 2007-2010. Discussions about a possible RILGP 2 are taking place between RGC and the World Bank.

RPRP: the Rural Poverty Reduction Project is a seven year project from 2004 till 2010, funded by IFAD and UNDP and implemented through the Ministry of Agriculture, Forestry and Fishery, supported by the Ministry of Interior and facilitated by NCDD. The project is active in the provinces Prey Veng and Svay Rieng and focuses on 120,600 households below poverty line. The objective is poverty reduction with the active participation of the poor through improved livelihoods, Strengthened capacity, Sustainable farming systems and natural resource management, new and/or rehabilitated infrastructure development, increase accessibly to technology, services and markets for their economic and social development.

RULIP: the Rural Livelihoods Improvement Project is implemented by the Ministry of Agriculture Forestry and Fisheries (MAFF)' Project Support Unit- PSU, with the NCDD playing the role of cooperating agency. Funded by IFAD and UNDP, the project will run till 2014. The target group consists of poor households who have little or even no land, few livestock or other assets and often many dependents. The main goal of the project is to directly or indirectly improve the livelihood systems, food security and incomes of a total of 33,900 rural poor, ethnic minority and female headed households in targeted village of Kratie, Preah Vihear and Ratanakiri provinces in a sustainable manner.

Seth Koma: The UNICEF funded Seth Koma program focuses on measurable action for children and women. During 2006 -2010 it is implemented in six provinces. Government and UNICEF pursue a set of inter-related goals, addressing critical stages of the life cycle of the child: a) Mothers have safe pregnancies and deliveries and healthy newborns; b) best possible start in life of infant; c) Children enter schools at the right age of six years; d) Children are protected from exploitation, abuse, violence, discrimination and other risks; and e) Youth and adolescents acquire life skills, express their views, participate in the decisions.

Preface

The Government of Cambodia attaches great importance to optimal use of scarce resources and to participatory planning and management at all levels. The Organic Law which was adopted in 2008 provides the legal context for further steps towards improving and decentralizing planning, management and monitoring, and towards greater accountability and transparency of institutions at sub-national levels.

The Government has established elected Councils at the sub-national levels, and we will progressively give them the responsibilities, together with the human and financial resources, to deliver a wide range of public services. They will be more democratic, more efficient, more transparent and accountable, better at addressing gender and other inequalities, and at fighting corruption. We recognize that development does not come from government alone; it needs the involvement of citizens, civil society and the private sector, and the new system will facilitate this.

A central element in this process is the availability of information on any aspect of development to all concerned parties. The newly elected Councillors at District and Khan level, line departments operating at these levels, but also NGOs, Development Partners, Commune Councillors and citizens throughout Cambodia need information on problems and requirements, resources and opportunities, services and agencies, plans and projects. They will need such information to better understand the present situation, set targets for the future, monitor progress, know what others are doing and to apply resources wisely and this is the reason the District Data books will be so valuable.

The District Data Books are a major step towards full transparency and towards informed planning and decision-making. They provide all available data at District, Khan, Commune and Sangkat level in easily accessible formats, in Khmer and English, through over 16,000 printed copies, CD-ROMs and the NCDD website.

This is the first time in Cambodia (and possibly in South East Asia) that such detailed information is made so widely available and NCDD should be commended for the hard work that has gone into this. We also thank the Ministry of Planning, which provided the detailed data of the Commune Data Base, the sectoral ministries and provincial authorities who contributed data and the Development Partners who provided financial support.

It is our sincere hope that the publication of the District Data Books will strengthen capacities, especially at district levels, for evidence-based development planning. We also hope that this information will deepen the understanding among Ministries, Provincial Authorities, Development Partners, NGOs and research agencies of the realities at commune and district levels.

We call upon all to use and distribute this information, complement or correct where appropriate and to contribute new data in the years to come.

Sar KHENG

Deputy Prime Minister, Minister of Interior and Chairman of NCDD

Introduction

Purpose

The purpose of the District Data Books is to bring together information on any aspect of life and development of Districts, Khans, Communes and Sangkat, together and make this widely available. The primary targets are the newly elected District Councilors, district level line departments, provincial agencies, Development Partners and NGOs operating at this level. They need detailed knowledge on current living conditions, natural resources, infrastructure, agriculture and other economic activities, current service levels, past and planned projects and available resources.

While much information exists on many of the above aspects, it is often hard to access that information and much is lost to reports, databases and statistics that are not widely shared. Data are often only available in one language and often out-of-date, and many reports cover only one sector or region.

We found that these problems are especially acute at the district level. Now that Districts are becoming a much more significant level of local government and development planning, there is an urgent need for wide-ranging data to be used for setting base-lines, planning and prioritizing, monitoring and learning.

Approach

We have attempted to identify and compile all available statistics, reports, maps and other data at district and/or commune level. From this we have selected information that is available for all or most districts, reasonably reliable and up-to-date, sufficiently detailed and of possible interest to development planners, decision makers, agencies and citizens.

The major sources of the information in these District Data Books are:

- a) The Commune Data Base information over the years 2006 to 2009 (the most recent data were collected late last 2008), as compiled by the Ministry of Planning
- b) Detailed information directly collected from the Ministry of Health, the Ministry of Education, Youth and Sports and (for maps) the Ministry of Land Management, Urban Planning and Construction
- c) The Project Information Database (PID) at NCDD (up-to-date)
- d) The Commune Development and Planning Database (CDPD) (up to date)
- e) The District Information System (DIS) (updated per Mid 2009)
- f) Direct data collection at provincial and district level on private sector, irrigation, roads, and electricity, through provincial agencies
- g) Medical data collected from MEDiCAM
- h) The ID Poor Project – for poverty data on a number of provinces and districts
- i) NCDD's work on predictive poverty rates
- j) Specific projects for outputs, plans and budgets (Seth Koma, RILGP, RPRP and ICC)

Limitations of the data

We are fully aware that the data we collected are not always complete, consistent or correct. While we have rejected information that was wrong or very incomplete, we decided not to aim for statistical and scientific perfection, but to include information that is useful, relevant

and comprehensive. We also accepted different sources for the same data as this may encourage discussion on the quality of the respective data.

We strongly encourage anyone who notes errors or incompleteness in these data to contact us and to share their data. We hope that the next round of producing such District Data Books can draw on wider sources and more complete data.

We encourage the District Administrations, who receive these data also in digital format, not only to use these for their planning and monitoring, but also to start correcting and updating these data and to share new data with NCDD for future use.

Contents

The information in the following pages is organized in five sections:

- a) **Geographical data:** this section provides maps on infrastructure and administration and on land use and natural resources management. These maps are also provided in large format to all Districts and Khans.
- b) **District Profile:** this presents wide ranging data, covering 2006 – 2009, at district and commune level, extracted from the Commune Data Base, but edited for better understanding.
- c) **Plans and Projects:** this section presents development priorities determined by Commune and Sangkat Councils, Temporary Agreements, outputs and expenditure of major projects at Commune and District level over 2006 – 2008 and plans and budgets for 2009.
- d) **Services and Organizations:** this section provides details on key infrastructure (roads, electricity, irrigation systems) and services in health and education at district and commune level. It also provides an inventory of resources at the District Administration, NGOs operating in the district and private sector agencies active in the district.
- e) **Poverty Data:** this section provides predicted poverty rates for 2009 for all districts and communes and detailed poverty data compiled and processed by the ID Poor project for those that have been covered by this project.

The future

It is our hope that this is the start of a longer-term process. We hope that a next edition of these District Data Books will offer more comprehensive, correct and up-to-date information. We hope that the District Administrations will not only start using this information, but also improve and update it. For this they are all provided with the full data set in digital format.

We invite agencies, projects and experts to send reports, statistics and maps that could be used for a next version to us and we invite all users of the District Data Books to inform us about errors, updates and inconsistencies. Please contact us through info@ncdd.gov.kh

We now invite you to browse through this data book. You may open this randomly or use the table of contents and go to the aspects that have your special interest.

We hope that you will be informed, surprised and assisted. We hope, above all, that this information will lead to a deeper understanding of causes and effects of poverty, to purposeful decisions on how to tackle those causes and to greater transparency in using scarce resources for the benefit of all.

Martin de Graaf
Program Advisor, PSDD/NCD

SECTION A: GEOGRAPHY

1 Administration and Infrastructure

Please see separate folder containing A3 maps.

2 Land Use and Natural Resources

Please see separate folder containing A3 maps

3 Geography

3.1 Land Area

Total Land Area (ha)	Forest Land Area (ha)		Cultivation Land Area (ha)	Construction Land Area (ha)	Other Land Area (ha)
	Total	Flooded Forest Area			
218720	15678.78	0	5531	0	0

3.2 Distances between Offices

Location	Distance (Km)
From District Office to C/S Office of Boeng Preav	0
From District Office to C/S Office of Chi Kha Kraom	0
From District Office to C/S Office of Chi kha Leu	0
From District Office to C/S Office of Chrouy Svay	0
From District Office to C/S Office of Dang Peaeng	0
From District Office to C/S Office of Srae Ambel	0

SECTION B: DISTRICT PROFILE¹

¹ All data in this section come from the Commune Database (CDB) unless otherwise specified. These include primarily new CDB data, collected late 2008, and some data from earlier years. Please note that percentages are rounded to the nearest whole number.

1 General Information

1.1 Population of the District

1.1.1 Total Population

Number of families	2005	2006	2007	2008
Total number of families	6,755 families	6,692 families	7,213 families	7,011 families
Increase (+)/Decrease (-) in nr of families		-1%	8%	-3%
Total population	35,856 pers	36,630 pers	38,845 pers	35,218 pers
Increase (+)/Decrease (-) in nr of people		2%	6%	-9%
Number of female Headed Households (HH)	1,305 families	1,282 families	1,089 families	1,763 families

Note: Percentages of population and increase/decrease are calculated on basis of the previous year. A negative sign in front of the percentage indicates a decrease in population.

1.1.2 Population, by Commune, in 2008

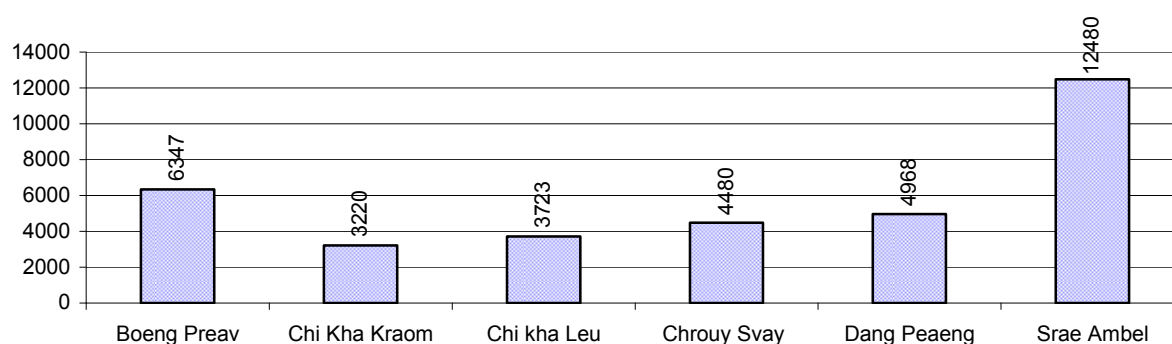

1.1.3 Population, by Age Group, over 3 years

Population by age group	2006	2007	2008	
	%	%	%	Number
Age 0-5 years (as percentage of the population)	14%	13%	14%	4,812 persons
Male 0-5 yrs	55%	51%	49%	2,374 persons
Female 0-5 yrs	45%	49%	51%	2,438 persons
Age 6-17 (as percentage of the population)	32%	32%	32%	11,275 persons
Male 6-17 yrs	55%	50%	50%	5,628 persons
Female 6-17 yrs	45%	50%	50%	5,647 persons
Age 18-60 (as percentage of the population)	49%	48%	50%	17,507 persons
Male 18-60 yrs	53%	50%	49%	8,547 persons
Female 18-60 yrs	47%	50%	51%	8,960 persons
Age 61 above (as percentage of the population)	6%	7%	5%	1,624 persons
Male 61	54%	43%	46%	749 persons
Female 61	46%	57%	54%	875 persons

Note: The overall percentage for each age group is calculated on the basis of the total population. The gender distribution of each group is calculated on the basis of the population within that particular age group.

1.2 Occupations

1.2.1 Percentage of families with a particular Occupation over 3 years

This table shows the percentage of the population who have a particular occupation (job), for example the percentage of the population in the district who are rice farmers, furniture crafter, trader, etc.

Description	2006	2007	2008	
	%	%	%	Number
Families whose main occupation is agriculture	80%	75%	68%	4,747 Families
Families whose primary occupation is rice farming	57%	52%	54%	3,799 Families
Families whose primary occupation is cultivating long-term crops	6%	6%	3%	198 Families
Families whose primary occupation is cultivating short-term crops	2%	3%	1%	95 Families
Families whose primary occupation is cultivating vegetable	2%	2%	2%	151 Families
Families whose primary occupation is fisherman	7%	7%	6%	411 Families
Families whose primary occupation is livestock farmer	5%	4%	0%	33 Families
Families whose primary occupation is NTFP collection	1%	0%	1%	60 Families
Families whose main occupation is craft work	1%	1%	0%	21 Families
Families, whose main occupation is in furniture craft, wooden, rattan, vine, bamboo	0%	0%	0%	4 Families
Families whose main occupation is in metal, aluminum, glass goods production	0%	0%	0%	2 Families
Families whose main occupation is food production	0%	1%	0%	11 Families
Families whose main occupation is tire, plastics and rubber goods production	0%	0%	0%	1 Families
Families whose main occupation is textile, clothing goods production	0%	0%	0%	0 Families
Families whose main occupation is in other production, not listed above	0%	0%	0%	3 Families
Families whose main occupation is services	14%	13%	20%	1,429 Families
Families whose main occupation is trade	6%	8%	10%	710 Families
Families whose main occupation is repair	1%	1%	1%	71 Families
Families whose main occupation is providing transport services	3%	2%	3%	189 Families
Families whose main occupation is providing other services	5%	3%	7%	459 Families
Families whose main occupation is not clear (or multi)	5%	11%	12%	814 Families

Note: The occupation percentages are calculated on the basis of the total number of families.

1.2.2 Percentage Families that work in one of four occupational sectors, by Commune in 2008

This table indicates the percentage of families involved in one of four occupation types: agriculture, craft, services or non-specific (other). Please note agriculture includes forestry activities such as cutting down trees and gathering gum from the trees.

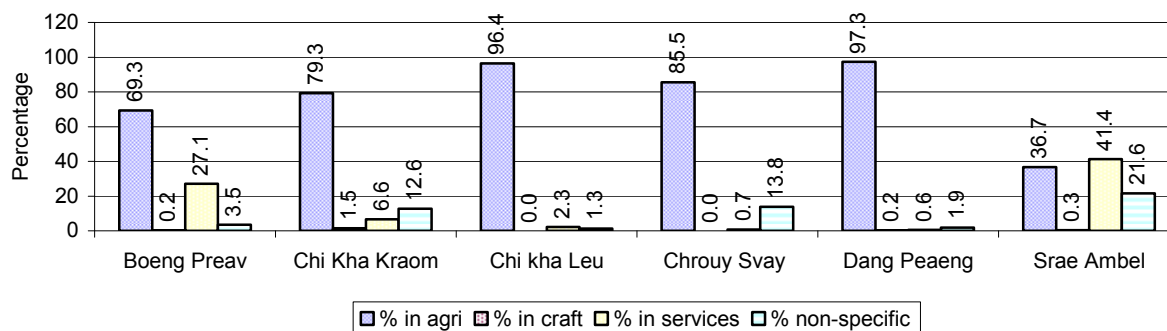

Note: Calculated on the basis of the total number of families within a commune.

1.2.3 Percentage of Families with public Sector, private Sector or uncertain Jobs, over 3 years

Description	2006	2007	2008	
	%	%	%	Number
Families that have a family member who is a government official, staff or worker	6%	6%	6%	432 families
Families that have a family member who is a private sector staff or worker	4%	5%	4%	312 families
Number of people aged 18-60 with uncertain/irregular jobs	8%	5%	5%	921 persons

Note: In the first two rows percentages are calculated on the basis of the total number of families. In the third row the percentage is calculated on the basis of the total number of people aged 18-60 years.

1.2.4 Percentage of Families with public or private Sector Jobs, by Commune in 2008

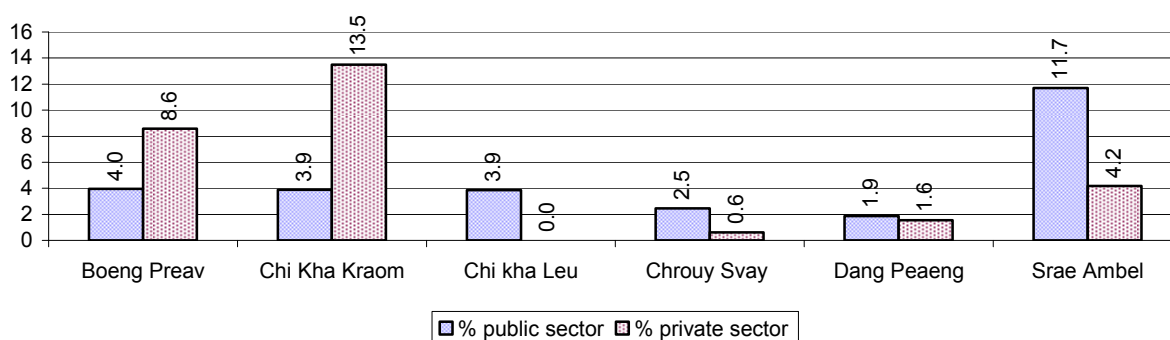

Note: Calculated on the basis of the total number of families in the commune

1.2.5 Percentage of People aged 18-60 years with uncertain/irregular Jobs, by Commune, in 2008.

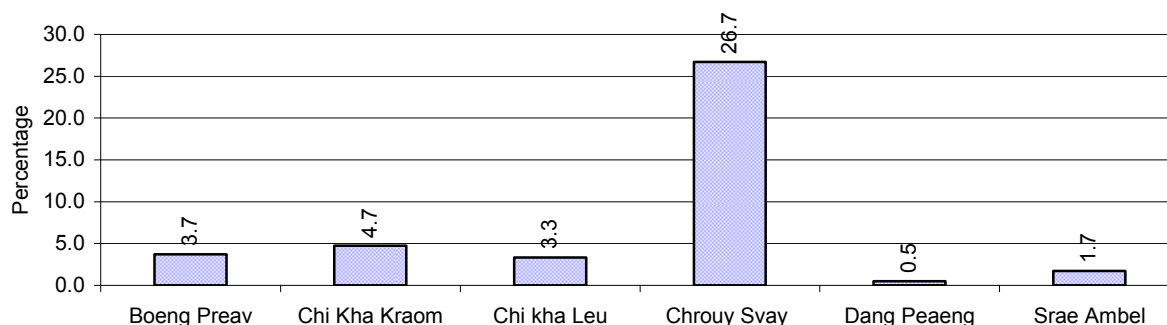

1.3 Property

1.3.1 Housing types and facilities over 3 years

This table shows the percentage of people living in a certain type of house. It also indicates how many houses have electricity or battery powered lights and how many have TV.

House Type	2006	2007	2008	
	%	%	%	Number
House with thatched roof	25 %	27 %	19 %	1,270 houses
House with zinc/fibro roof	71 %	69 %	78 %	5,316 houses
House with tiled roof	3 %	4 %	2 %	136 houses
Flats/apartments (with many families living)	0 %	0 %	0 %	0 houses
Concrete house or flat (with one family living)	1 %	1 %	2 %	110 houses
Villa house	0 %	0 %	0 %	1 houses
Houses with electricity	24 %	21 %	26 %	1,793 houses
Houses with battery light	28 %	35 %	40 %	2,757 houses
Houses with TV	31 %	36 %	41 %	2,797 houses

Note: Calculated against the total number of houses

1.3.2 Families living on public Land or without a permanent House

Living situation	2006	2007	2008
Families living in a house on public land	17 families	17 families	22 families
People, without permanent housing	158 person(s)	151 person(s)	14 person(s)

1.3.3 Percentage of Population living in a particular type of House, by Commune, in 2008

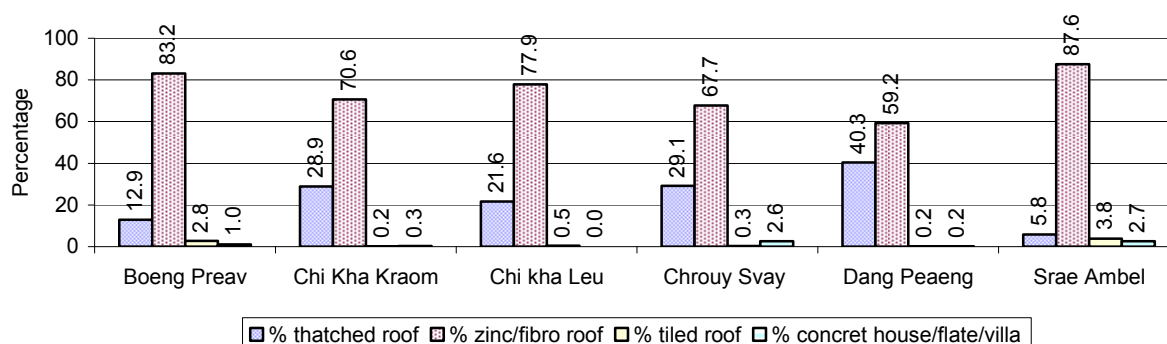

Note: Calculated against the total number of houses in each commune

1.3.4 Percentage of Houses with Electricity, Battery Lights and/or TVs, by Commune, in 2008

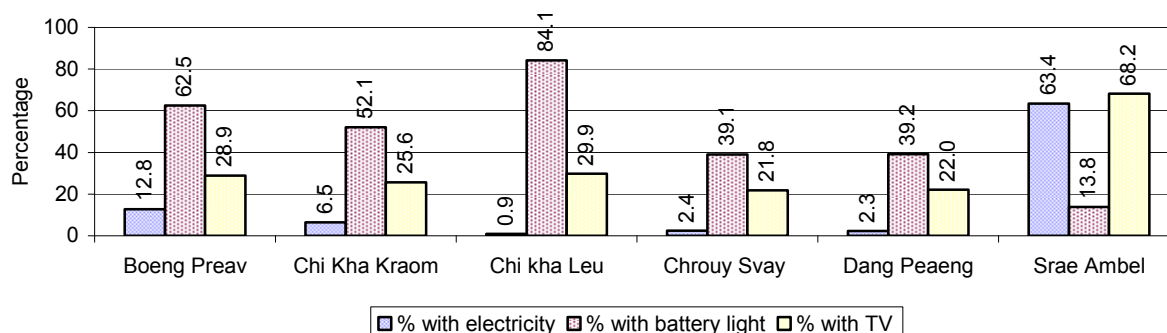

Note: Calculated against the total number of houses in each commune

1.3.5 Types of Vehicles and their ratio to Families across 3 years

This table shows the number of families per vehicle in the district. The last column shows the total number of each type of vehicle in the district for 2008.

Description	2006 ratio	2007 ratio	2008	
			Ratio	Number
Bicycle and bicycle with trailer	5	5	4	1,624
Ox-carts and horse-carts	8	9	8	904
Motorbike/with trailer	5	3	3	2,800
Motor tri-cycle	N/A	2,404	3,506	2
Large Transportation				
Total number of cars/trucks	45	39	24	294
Locally made vehicles	3,346	3,607	2,337	3
Trucks for goods transport	80	114	90	78
Buses/mini buses for passengers	478	190	159	44
Family cars	137	87	41	169
Agriculture machinery				
Tractors used for plowing	515	601	2,337	3
Power-tillage used for plowing	90	56	38	186
Other type of machinery				
Other type of machinery	394	380	637	11
Water transportation				
Row boats	15	17	20	356
Total number of motor boats	10	11	15	478
Motor boats used for fishing	13	14	16	447
Motor boats used for passengers	3,346	N/A	N/A	0
Motor boats used for goods transporting	44	55	226	31

Note: Ratio of families to a particular type of vehicle is the result of the total number of families divided by total number of that type of vehicle. Other types of vehicles, such as bulldozer, excavator, rollers etc. are not listed.

2 Infrastructure and Economy

2.1 Roads in meters over 3 years

Description	2006	2007	2008
Bituminous road	6 m	6,000 m	20,000 m
DBST, Macadam road	0 m	0 m	14,000 m
Concrete road	0 m	1,080 m	0 m
Laterite road	60,549 m	63,511 m	96,886 m
Constructed earth road	1,093 m	950 m	19,300 m
Un-constructed earth road	51,835 m	51,835 m	26,186 m

2.2 Sewerage Pipes in meters over 3 years

Description	Sewage pipe length		
	2006	2007	2008
Total length of sewage pipe, diameter 30-50 cm	26 m	61 m	35 m
Length of newly constructed sewage pipe, diameter 30-50 cm	15 m	15 m	15 m
Length of sewage pipe, diameter 30-50 cm needs repair/rehabilitation	5 m	5 m	5 m
Total length of sewage pipe, diameter of pipe 60-100 cm	97 m	92 m	105 m
Length of newly constructed sewage pipe, diameter 60-100 cm	52 m	92 m	86 m
Length of sewage pipe, diameter 60-100 cm needs repair/rehabilitation	17 m	17 m	11 m
Sewage pipe, diameter of pipe over 100 cm	27 m	27 m	80 m
Length of newly constructed sewage pipe, diameter over 100 cm	15 m	15 m	39 m
Length of sewage pipe, diameter over 100 cm needs repair/rehabilitation	10 m	10 m	10 m

2.3 Drainage and Bridges

Construction Type	2006		2007		2008	
	place(s)	Length	place(s)	Length	place(s)	Length
Single pipe culvert	29	159m	29	169 m	31	162 m
Double-pipe culvert	8	56m	8	56 m	7	53 m
Box pipe culvert	3	11m	3	11m	2	11 m
Wooden bridge	54	470m	55	480m	19	202 m
Concrete bridge	5	145m	5	145m	11	112 m
Bale bridge	1	55m	1	55m	1	65 m
Spillway construction	4	16m	4	16m	0	0 m

2.4 Services in the District

Descriptions	Number of places by year		
	2006	2007	2008
Public			
Electricity generating stations	5	5	5
Health clinics	8	8	8
Private			
Bicycle and motorcycle repair places	30	29	45
Agricultural machinery, tools and equipment repair places	6	7	5
Electronic tool repair places	6	8	8
Battery-charging services	27	32	22
Handicraft places, wooden furniture and forest by-products	6	8	7
Other handicraft places (excluding furniture)	8	7	8
Small-scale services (hairstylist, phone service, massage,	27	38	39

Descriptions	Number of places by year		
	2006	2007	2008
Karaoke, etc)			
Small-scale food shop businesses (Food, groceries, drink shop, etc)	51	51	57
Small-scale rice mills	257	264	256
Medium or large-scale rice mills	0	0	0
Small-scale markets	1	1	2
Large-scale market	0	0	0
Alcohol refinery places	63	65	95
Pharmacies and small drug stores	0	0	0
Hotels	1	0	1
Guest houses	3	21	3
Restaurants	0	0	4
Gasoline stations	4	4	4

2.5 Agriculture

2.5.1 Rice cultivation in the District over 3 years

Description	2006	2007	2008
Total dry rice land area	0 ha	0 ha	0 ha
Actual dry rice cultivation area	0 ha	0 ha	0 ha
% actual cultivation to total land	-%	-%	-%
Total dry rice production	- tonne(s)	- tonne(s)	- tonne(s)
Average dry rice yield	- tonne(s)/ha	- tonne(s)/ha	- tonne(s)/ha
Total wet rice land area	5,715 ha	4,740 ha	5,350 ha
Actual wet rice cultivation area	5,511 ha	4,127 ha	4,699 ha
% actual cultivation to total land	96 %	87%	88%
Total wet rice production	7,917.47 tonne(s)	6,052.61 tonne(s)	7,048.17 tonne(s)
Average wet rice yield	1.4 tonne(s)/ha	1.5 tonne(s)/ha	1.5 tonne(s)/ha
Total intensive rice land area	0 ha	1,922 ha	0 ha
Actual intensive rice cultivation area	- ha	1,441 ha	- ha
Average intensive rice yield	- tonne(s)/ha	0.8 tonne(s)/ha	- tonne(s)/ha
Actual upland rice cultivation area	617 ha	1,120 ha	182 ha
Total upland rice production	873 tonne(s)	1,411 tonne(s)	224 tonne(s)
Average upland rice yield	1.4 tonne(s)/ha	1.3 tonne(s)/ha	1.2 tonne(s)/ha

2.5.2 Estimated wet and dry Season Rice Yield in tonne(s)/Ha, by Commune, in 2008

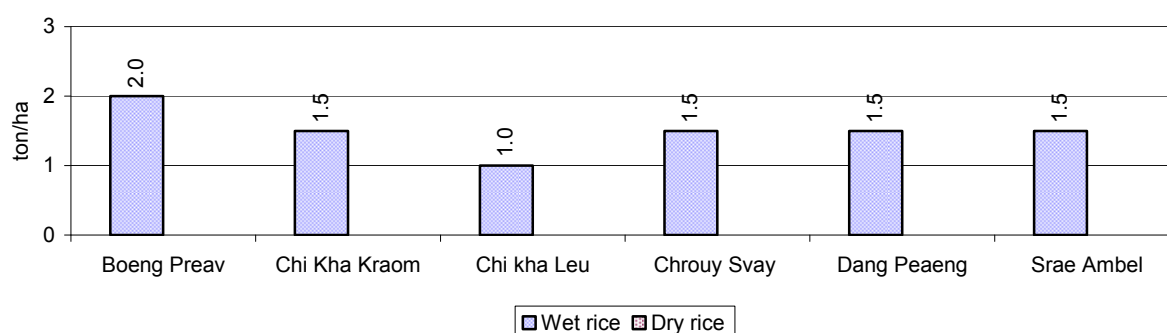

2.5.3 Cultivated wet and dry Season Rice areas in Ha, by Commune, in 2008

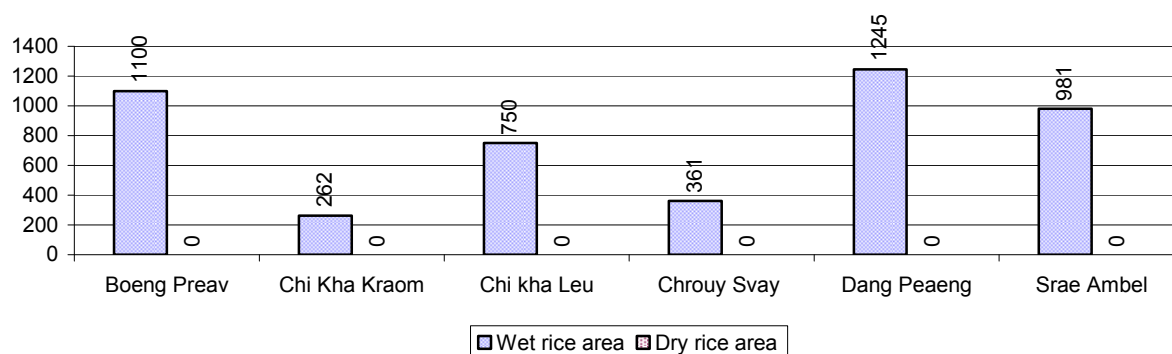

2.5.4 Estimated intensive Rice Yields in tonnes/Ha, by Commune, for 2008

There were no estimated intensive rice yields in this District in 2008

2.5.5 Estimated upland Rice Yield in tonnes/Ha, by Commune, for 2008

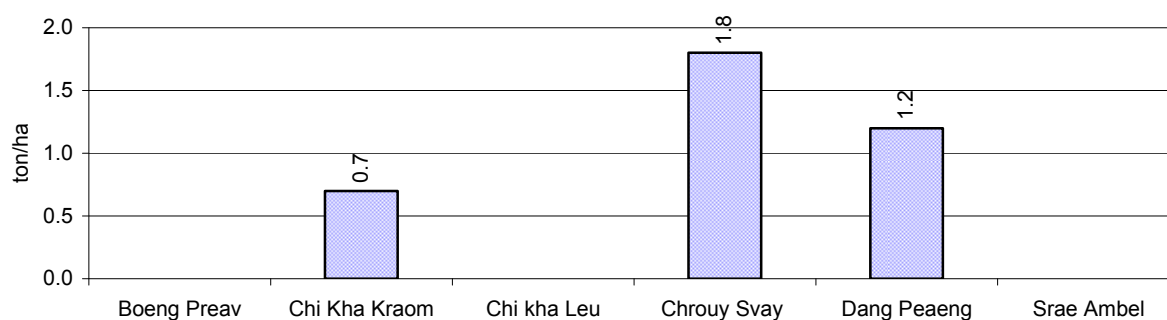

2.5.6 Wet season Rice irrigation across 3 years

Description		2006	2007	2008	
		%	%	%	Number
Total area of wet season rain fed rice land		100%	100%	100 %	4,699 ha
Percentage of wet season rice land that is irrigated; and for 2008 area in Ha		1 %	0 %	0 %	0 ha
Where	Area irrigated from canal/dam	0 %	- %	- %	0 ha
	Area irrigated from river, stream, lake, natural pond	0 %	- %	- %	0 ha
	Area irrigated from drilled well	0 %	- %	- %	0 ha
	Area irrigated from dug pond	0 %	- %	- %	0 ha

2.5.7 Water sources for wet Season Rice Cultivation, by Commune, in 2008

This chart shows the percentage of wet season rice cultivation receiving water from rain (natural) and from irrigation.

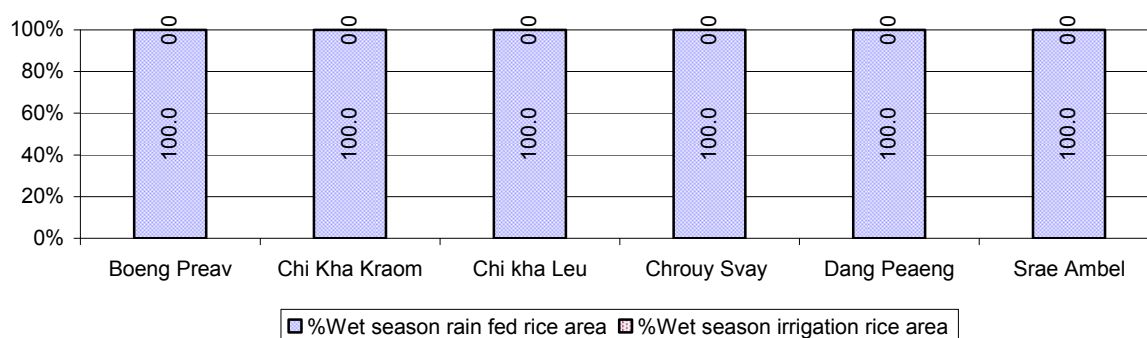

2.5.8 Access to Irrigation

Description	2006 %	2007 %	2008	
			%	Number
Families who have access to irrigation water	0%	0%	0%	15 families
Families who have irrigation wells	2%	0%	0%	17 families

Note: Calculated against the total number of families are rice farmers

2.5.9 Number of Irrigation Wells over 3 years

Description	2006	2007	2008
Number of irrigation wells	39 wells	15 wells	23 wells

2.5.10 Percentage of Families with access to (supplemental) Irrigation for wet Season Rice cultivation, by Commune, in 2008

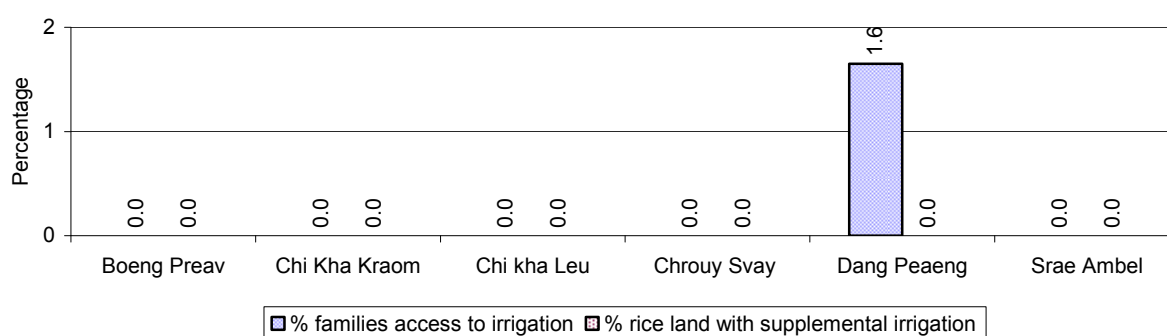

Note: % of families, with access to irrigation is calculated against the total number of families, whose main occupation is rice farming. Irrigated wet rice land area is calculated against the total actual wet rice land cultivated areas

2.5.11 Irrigation Wells, by Commune, in 2008

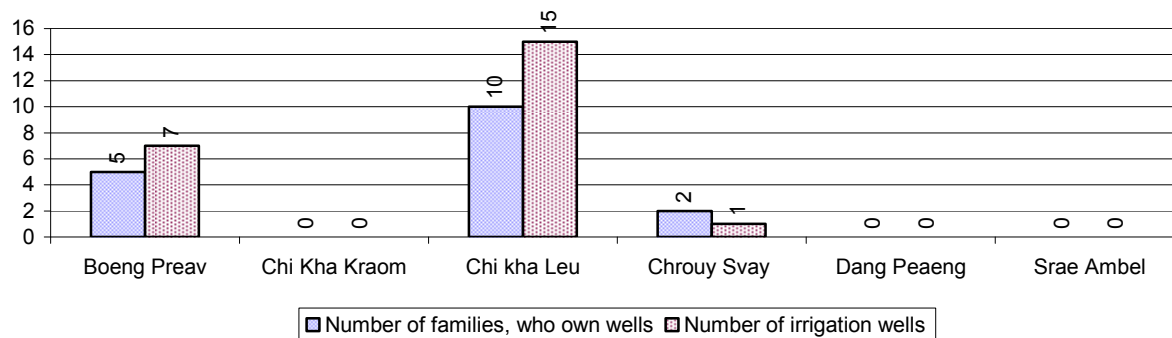

2.5.12 Farmers owning less than one hectare of Rice Land

Description	2006 %	2007 %	2008	
			%	Number
Families who have less than one hectare of rice land	18%	38%	43%	1,643 families
Families who do not own any rice land	1%	13%	8%	315 families

Note: Calculated on basis of total number of families who are rice farming

2.5.13 Percentage of Farmers with less than one Hectare or no Rice Land, by Commune, in 2008

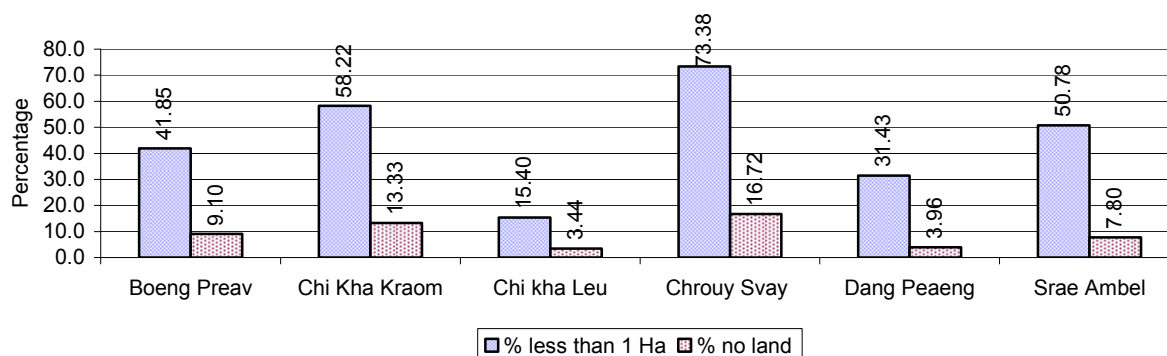

Note: Calculated on basis of total number of families who are rice farming

2.5.14 Average farm-gate Prices of Rice, over 3 years

Description	2006	2007	2008
Maximum average farm gate price	586 Riels/Kg	809 Riels/Kg	1,030 Riels/Kg
Minimum average farm gate price	478 Riels/Kg	621 Riels/Kg	830 Riels/Kg
Average farm gate price	532 Riels/Kg	715 Riels/Kg	930 Riels/Kg
Average rice production per person	240 Kg/person	229 Kg/person	206 Kg/person

2.5.15 Minimum and maximum farm-gate Prices of Rice in Riel/kg, by Commune, in 2008

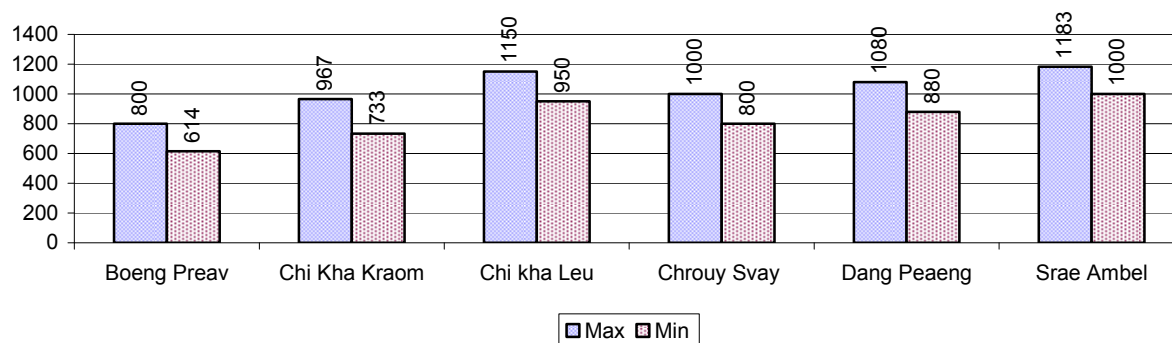

2.5.16 Production of Paddy in Kgs/Person, by Commune, in 2008

This table shows how much paddy (harvested rice) is produced in a year in a commune, in kgs per person.

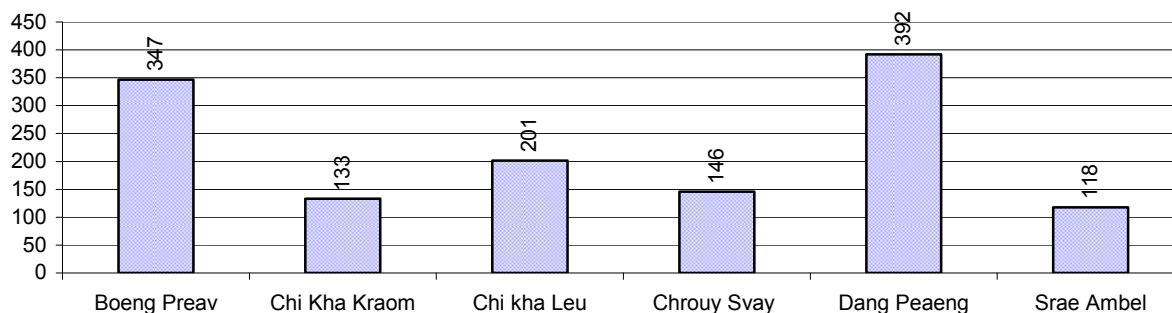

2.5.17 Production of other Crops, over 3 years

Crops	2006	2007	2008
Corn cultivation area	7 ha	7 ha	23 ha
Estimated corn yield	1.0 tonne(s)/ha	0.1 tonne(s)/ha	3.0 tonne(s)/ha
Estimated corn production	7 tonne(s)	1 tonne(s)	69 tonne(s)
Soya bean cultivation area	0 ha	0 ha	0 ha
Estimated Soya bean yield	- tonne(s)/ha	- tonne(s)/ha	- tonne(s)/ha
Estimated Soya bean production	- tonne(s)	- tonne(s)	- tonne(s)
Mungbean cultivation area	0 ha	0 ha	0 ha
Estimated Mungbean yield	- tonne(s)/ha	- tonne(s)/ha	- tonne(s)/ha
Estimated Mungbean production	- tonne(s)	- tonne(s)	- tonne(s)
Peanut cultivation area	2 ha	2 ha	0 ha
Estimated Peanut yield	0.3 tonne(s)/ha	0.3 tonne(s)/ha	- tonne(s)/ha
Estimated Peanut production	1 tonne(s)	1 tonne(s)	- tonne(s)
Cassava cultivation area	12 ha	12 ha	32 ha
Estimated Cassava yield	2.9 tonne(s)/ha	2.6 tonne(s)/ha	10.5 tonne(s)/ha
Estimated Cassava production	34 tonne(s)	31 tonne(s)	336 tonne(s)
Sweet potatoes cultivation area	4 ha	4 ha	4 ha

Crops	2006	2007	2008
Estimated Sweet potatoes yield	0.7 tonne(s)/ha	0.1 tonne(s)/ha	2.0 tonne(s)/ha
Estimated Sweet potatoes production	3 tonne(s)	0 tonne(s)	8 tonne(s)
Sesame cultivation area	0 ha	0 ha	0 ha
Estimated Sesame yield	- tonne(s)/ha	- tonne(s)/ha	- tonne(s)/ha
Estimated Sesame production	- tonne(s)	- tonne(s)	- tonne(s)

2.5.18 Yields of Corn, Soya beans and Mungbeans in tonne(s)/ha, by Commune, in 2008

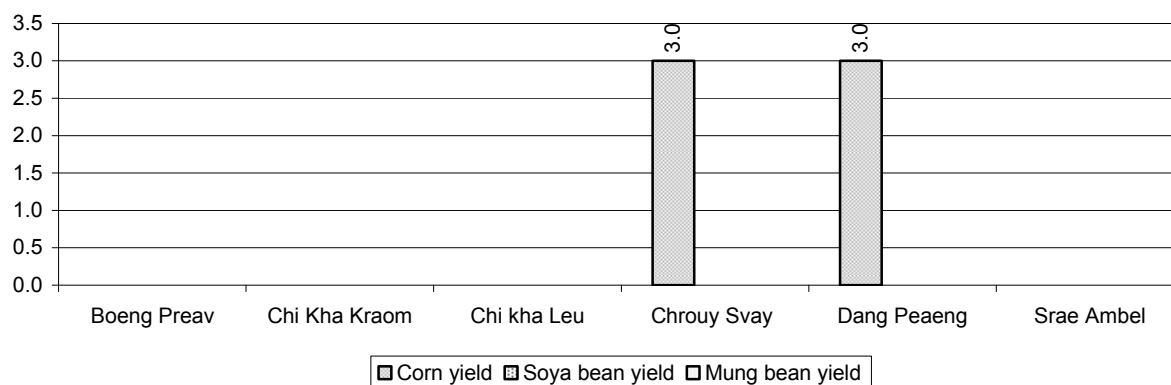

2.5.19 Yields of Peanuts and Cassava in tonne(s)/ha by Commune, in 2008

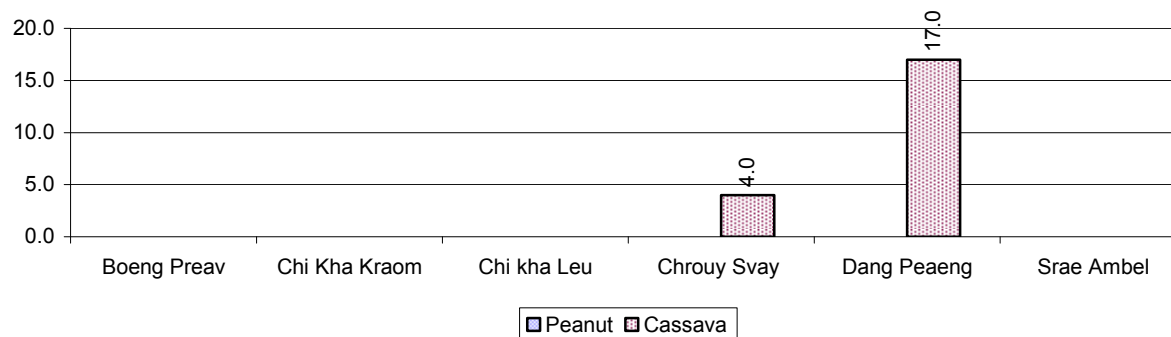

2.5.20 Yields of Sweet Potatoes and Sesame in tonne(s)/ha, by Commune, in 2008

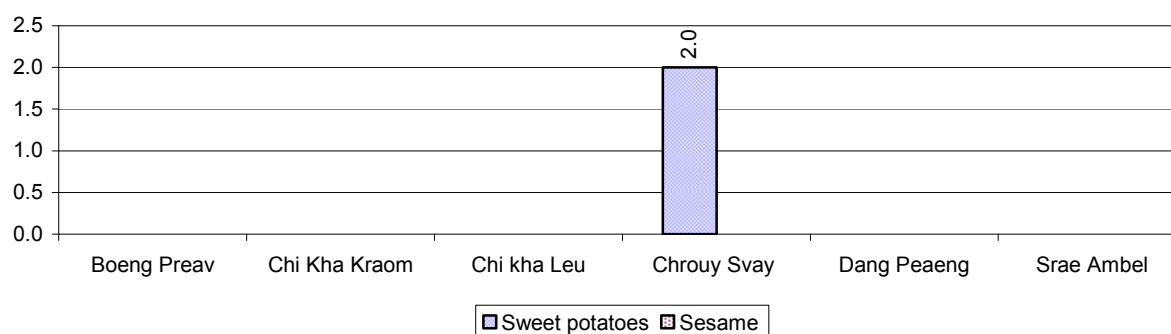

2.5.21 Percentage Farmers who own less than 1 Ha or no Chamkar land

Description	2006 %	2007 %	2008	
			%	Number
Families, who own less than 1ha of Chamkar land	6%	33%	30%	132 families
Families, with no Chamkar land	4%	11%	4%	17 families

Note 1: Calculated as a percentage of the total number of families whose main occupation is Chamkar (not rice) farming

Note 2: Chamkar land is no-rice land, i.e. other crops

2.5.22 Percentage Farmers owning less than 1 ha or no Chamkar land, by Commune, in 2008

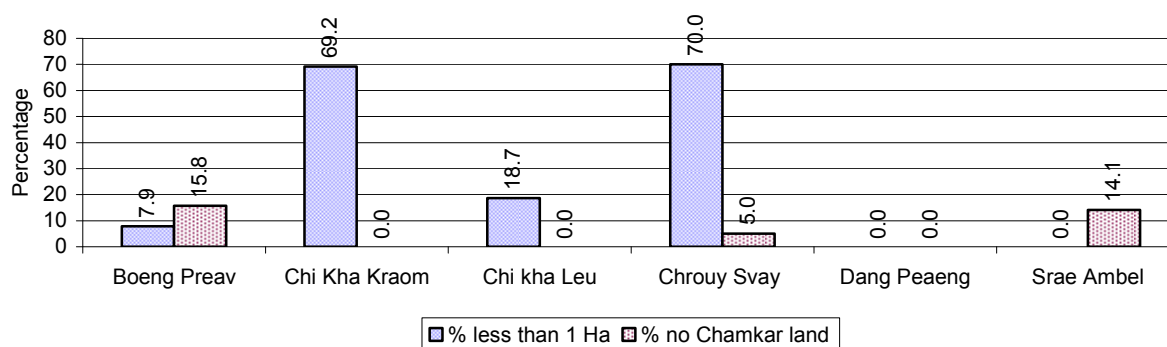

Note: Percentage is calculated among families, who Chamkar farm as a main occupation, not the total population of the commune.

2.5.23 Percentage of Families raising Cattle/Buffalo, over 3 years

Description	2006 %	2007 %	2008	
			%	Number
Families raising cattle/buffalo	49%	49%	51%	3,602 families
Families raising cattle/buffalo as labor forces	38%	41%	44%	3,063 families

Note: Calculated against the total number of families.

2.5.24 Number of Cattle/buffalo being raised, over 3 years

Description	2006	2007	2008
Total number of cattle/buffalo	8,058 head(s)	7,849 head(s)	7,945 head(s)
Average cattle/buffalo per families	2.4 head(s)/families	2.2 head(s)/families	2 head(s)/families

Note: Calculated by dividing total number of cattle/buffalo by total number of cattle/buffalo raising families

2.5.25 Average number of Cattle/Buffalo per Family, by Commune, in 2008

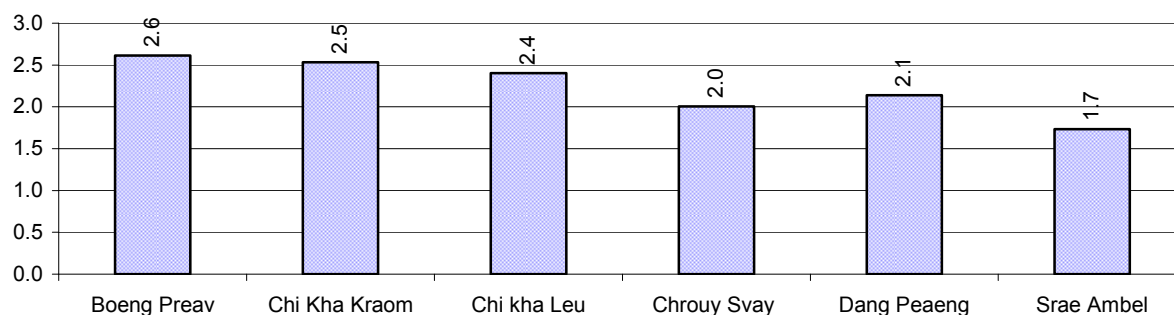

Note: Calculated by dividing total number of cattle/buffalo by total number of cattle/buffalo raising families

2.5.26 Percentage Families raising Cattle/Buffalo, for general and labor purposes in 2008, by Commune

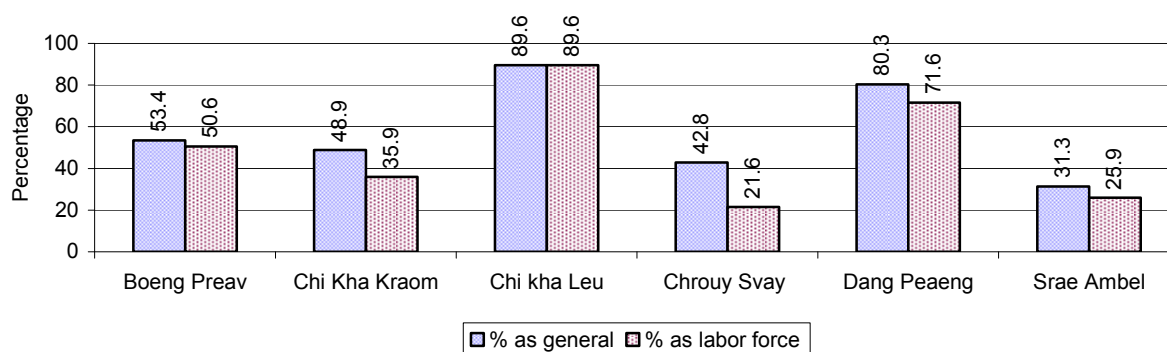

Note: Calculated using the total number of families raising cattle/buffalo against the total number of families.

2.5.27 Type and number of agricultural Machines, by Commune, in 2008

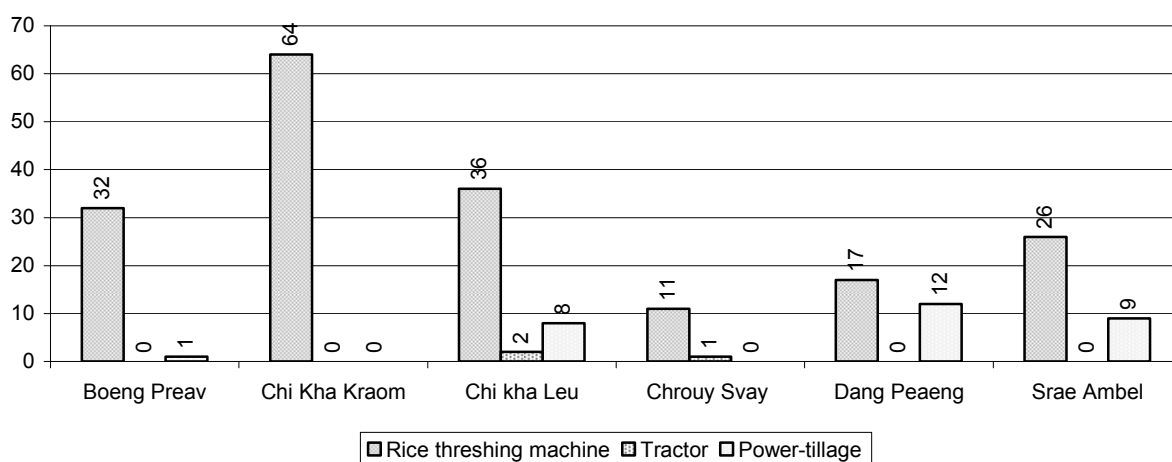

2.5.28 Livestock-producing Households over 3 years

Description	2006 %	2007 %	2008	
			%	Number
Total number of families raising pigs	62%	54%	53%	3,749 families
number of families raising more than 3 pigs	15%	14%	14%	961 families
Total number of families raising chickens	71%	68%	72%	5,034 families
number of families raising more than 3 chickens	55%	52%	58%	4,043 families
Total number of families raising ducks	9%	6%	6%	425 families
number of families raising more than 5 ducks	6%	4%	5%	331 families
Total number of families raising goats or sheep	0%	0%	0%	6 families
Total number of families raising horses	0%	0%	0%	0 families

Note: Calculated against the total number of families

2.5.29 Percentage Families raising Pigs, by Commune, in 2008

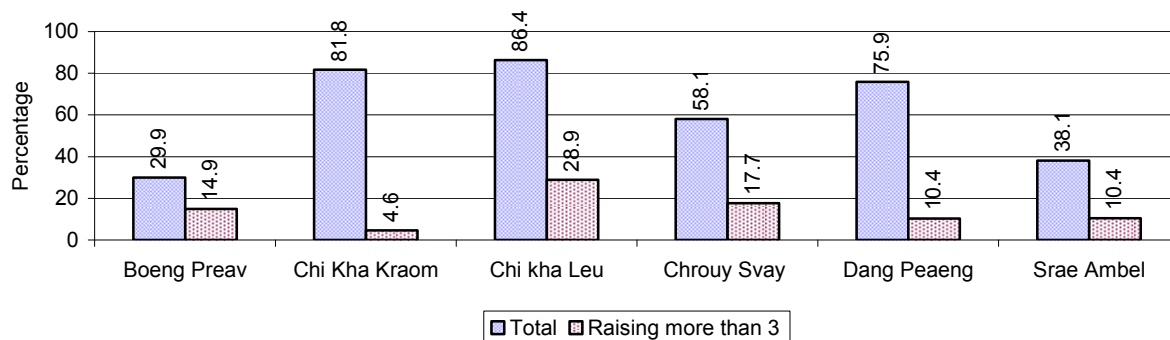

Note: Calculated against the total number of families in the commune

2.5.30 Percentage Families raising Chickens, by Commune, in 2008

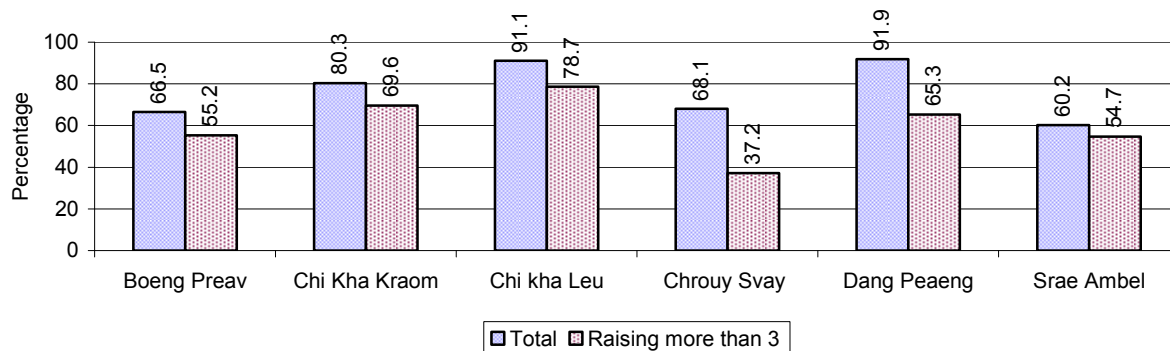

Note: Calculated against the total number of families in the commune

2.5.31 Percentage Families raising Ducks, by Commune, in 2008

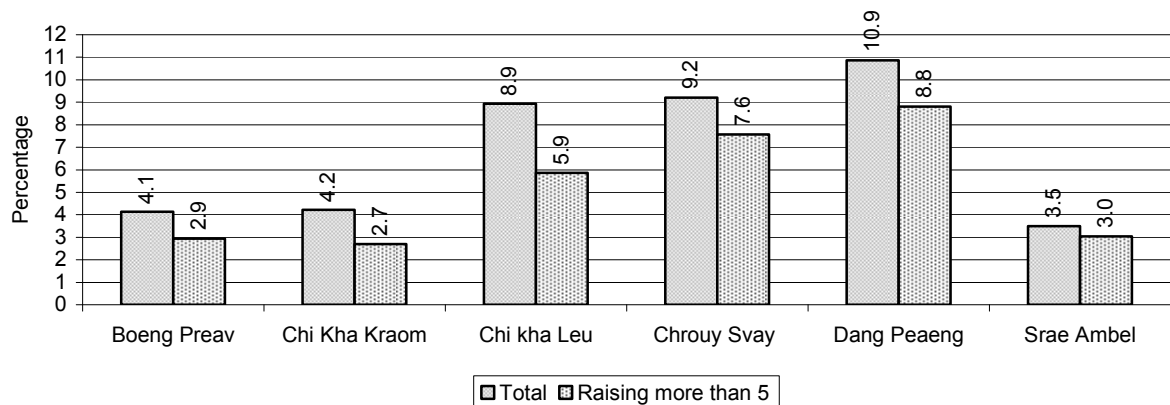

Note: Calculated against the total number of families in the commune

2.5.32 Percentage Families raising Horses, Goats or Sheep, by Commune, in 2008

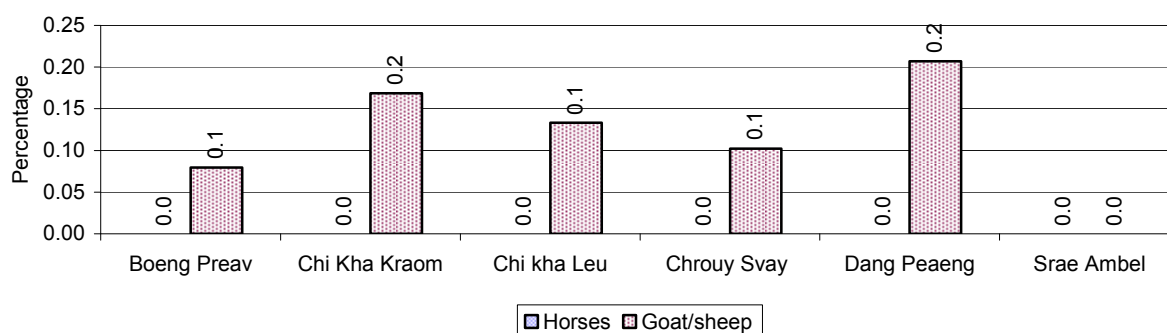

Note: Calculated against the total number of families in the commune

2.5.33 Livestock Farms over 3 years

Description	2006	2007	2008
Number of cattle/buffalo farms	2 farm(s)	3 farm(s)	2 farm(s)
Number of pig farms	8 farm(s)	9 farm(s)	9 farm(s)
Number of goat/sheep farms	0 farm(s)	0 farm(s)	0 farm(s)
Number of chicken farms	0 farm(s)	0 farm(s)	0 farm(s)
Number of duck farms	0 farm(s)	4 farm(s)	9 farm(s)

2.5.34 Number Livestock Farms, by Commune in 2008

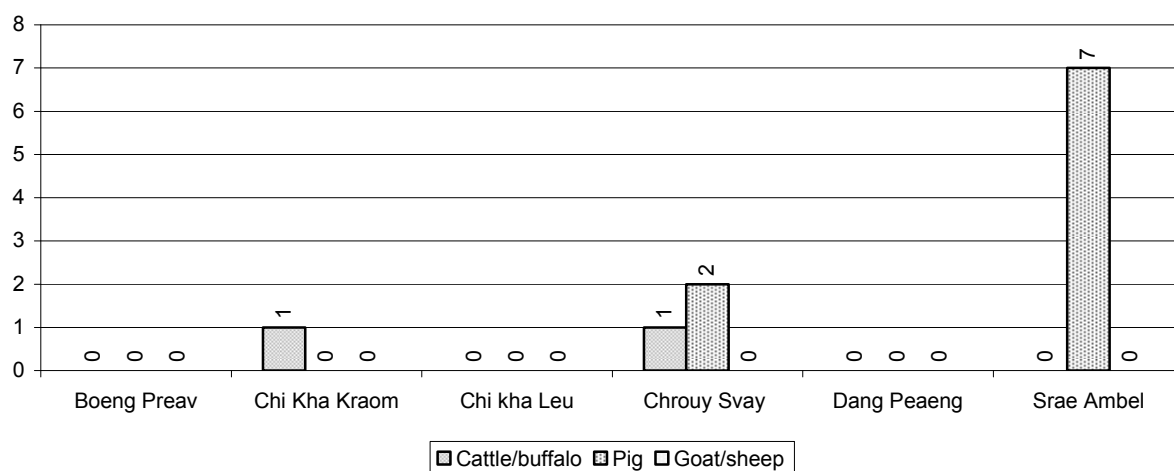

Note: Number of farms are recorded by the village chief, not by counting number of livestock in each farm

2.5.35 Number Chicken and Duck Farms, by Commune, for 2008

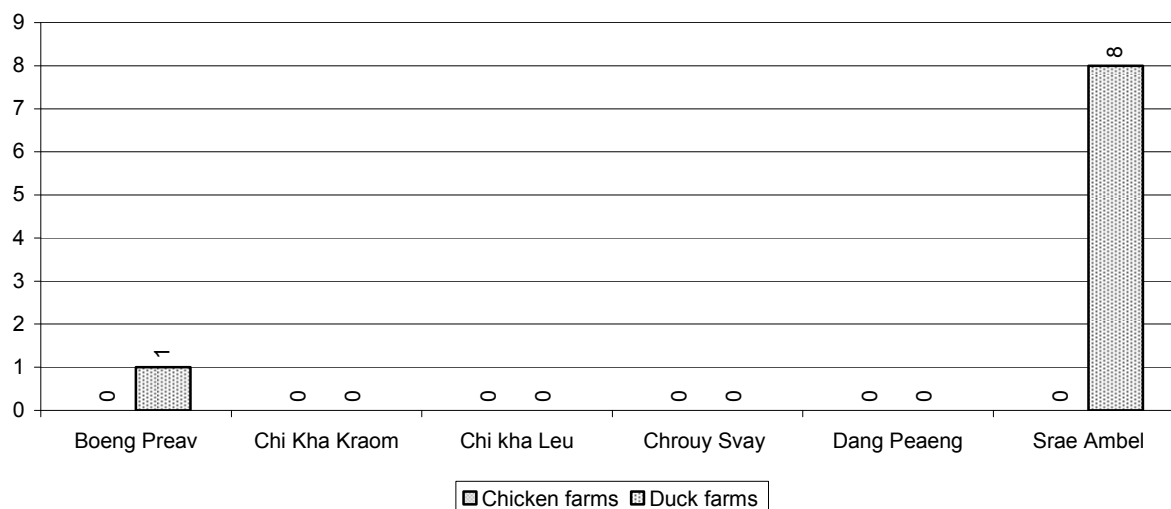

Note: Number of farm places recorded by village chief, not by counting number of livestock in each farm

2.5.36 Families raising Fish over 3 years

Description	2006	2007	2008
Total number of families raising fish	61 families	60 families	52 families
% families raising fish	1%	1%	1%
Number families raising fish in pond	51 families	60 families	52 families
% families raising fish in pond	1%	1 %	1%
Number fish pond	62 pond(s)	59 pond(s)	62 pond(s)
No. of ponds per family	1.2 pond/families	1.0 pond/families	1.2 pond/families
Number of families raising fish in cage	10 families	0 families	0 families
%families raising fish in cage	0 %	0 %	0%
Number of fish cage	10 cage(s)	0 cage(s)	0 cage(s)
No. of fish cage per family	1.0 cage /families	- cage /families	- cage /families

Note: % of families raising fish or fish in ponds or cages is calculated a percentage of the total number of families.

2.5.37 Percentage of Families raising Fish, by Commune, in 2008

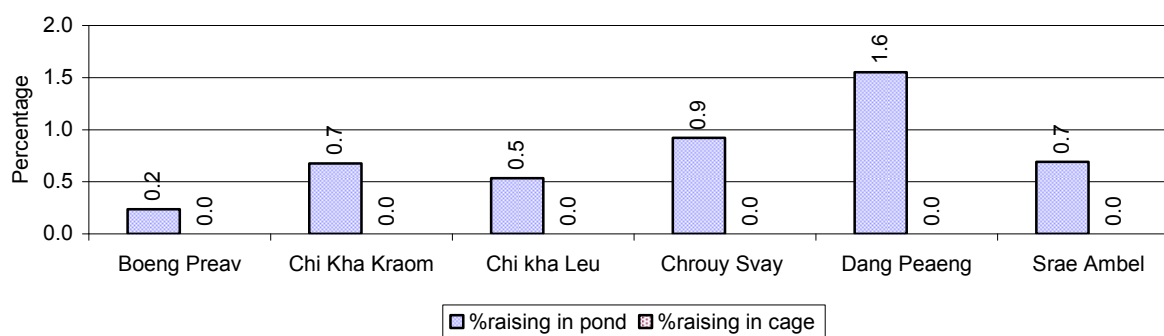

Note: Calculated as a percentage of the total number of families in the commune.

2.5.38 Shrimp and Prawn Farming over 3 years

Description	2006	2007	2008
Number of families raising shrimps	0 families	0 families	0 families
% Families raising shrimps	0%	0%	0%
Number of shrimp ponds	0 pond	0 pond	0 pond
Total area raising shrimps	0 ha	0 ha	0 ha
Area per family	-ha/families	-ha/families	-ha/families
Number of families raising prawns	0 families	0 families	0 families
% families raising prawns	0%	0%	0%
Number prawn ponds	0 pond	0 pond	0 pond
Ponds per families	- pond/families	-pond/families	-pond/families
Number of prawn cages	0 cage	0 cage	0 cage
Cages per families	0 cage /families	0 cage /families	0 cage /families

Note: Percentage of families raising either prawns or shrimp is calculated against the number of families, who do aquaculture farming, NOT the total population.

2.5.39 Numbers of Families raising Shrimps and number of Shrimp Ponds, by Commune, in 2008

There were none of these in this District in 2008

2.5.40 Number of Families raising Prawn and Number of Prawn Ponds/Cages, by Commune, in 2008

There were none of these in this District in 2008

3 Social Aspects

3.1 Education

3.1.1 Kindergarten in the District over 3 years

Description	2006	2007	2008
Number of community kindergarten schools	0 school(s)	0 school(s)	0 school(s)
Number of community kindergarten class rooms	0 room(s)	0 room(s)	0 room(s)
Number of community kindergarten classes	0 class(es)	0 class(es)	0 class(es)
Number of community kindergarten teachers	3 person(s)	3 person(s)	0 person(s)
Number of women community kindergarten teachers	0 women	0 women	0 women
Number of state and private kindergarten schools	2 school(s)	2 school(s)	2 school(s)
Number of state and private kindergarten class rooms	5 room(s)	5 room(s)	4 room(s)
Number of state and private kindergarten classes	5 class(es)	5 class(es)	4 class(es)
Number of state and private kindergarten teachers	7 person(s)	7 person(s)	6 person(s)
Number of women state and private kindergarten teachers	7 women	7 women	6 women

3.1.2 Percentage enrolment at Kindergarten level over 3 years

This table shows the percentage of the total 3-5 year old population attending kindergarten.

Description	2006 %	2007 %	2008	
			%	Number
Total percentage of children, 3-5 yrs, go to kindergarten	8%	12%	12%	364 person(s)
Percentage of children, 3-5 yrs, go community kindergarten	1%	1%	0%	0 person(s)
Percentage children, 3-5 yrs, go state/private kindergarten	7%	11%	12%	364 person(s)

Note: Calculated against the total for that age group

3.1.3 Percentage of Children 3-5 yrs attending Kindergarten, by Commune, in 2008

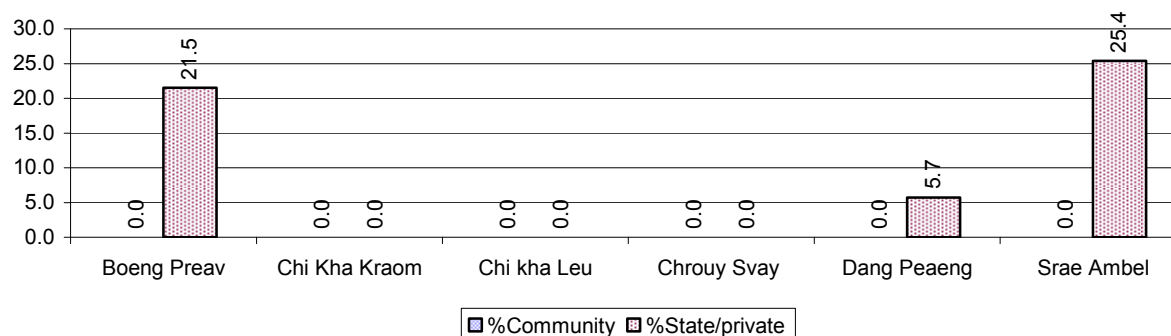

3.1.4 Basic Education over 3 years

Primary School

Description	2006	2007	2008
Number of primary schools	25 school(s)	26 school(s)	34 school(s)
Number of primary school rooms	83 room(s)	85 room(s)	125 room(s)
Number of primary classes	175 class(es)	180 class(es)	240 class(es)
Number of primary teachers	158 person(s)	162 person(s)	160 person(s)
Ratio of children 6-11 yrs to school	220	233	157
Ratio of children 6-11 yrs to school room	66	71	43
Ratio of children 6-11 yrs to class	31	34	22
Ratio of children 6-11 yrs to teacher	35	37	33

Note: According to education norm, children 6-11 yrs should attend primary school, while 12-14 yrs should be in lower secondary school, but in reality this varies.

Lower Secondary School

Description	2006	2007	2008
Number of lower secondary schools	4 school(s)	5 school(s)	7 school(s)
Number of lower secondary school rooms	25 room(s)	34 room(s)	44 room(s)
Number of lower secondary classes	24 class(es)	28 class(es)	42 class(es)
Number of lower secondary teachers	48 person(s)	55 person(s)	83 person(s)
Ratio children 12-14 yrs to school	798	631	421
Ratio of children 12-14 yrs to school room	128	93	67
Ratio of children 12-14 yrs to class	133	113	70
Ratio of children 12-14 yrs to teacher	66	57	35

3.1.5 Ratio of 6-11 year old and 12-14 year old Children to number of Teachers, by Commune, in 2008

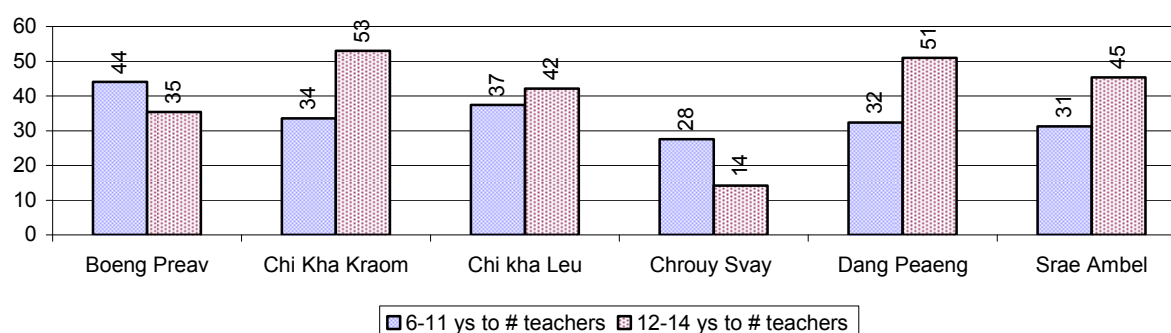

3.1.6 Ratio of 6-11 year old and 12-14 year old Children to number of School Rooms, by Commune, in 2008

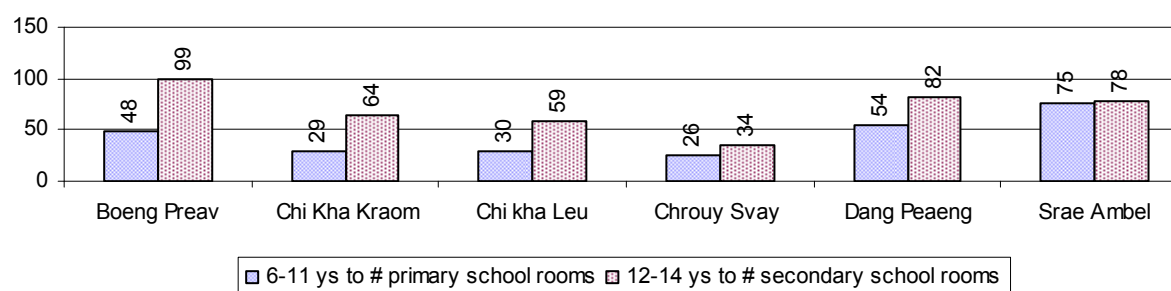

3.1.7 Enrolment status at Primary Level over 3 years

Description	2006 %	2007 %	2008	
			%	Number
Total children aged 6-11 years old	15%	16%	15%	5,345 person(s)
Total children aged 6-11 who are in school	77%	66%	86%	4,610 person(s)
Total children aged 6-11 who are not in school	23%	34%	14%	735 person(s)
Total girls aged 6-11 years old	14%	15%	15%	2,678 person(s)
Total girls aged 6-11 who are in school	75%	63%	85%	2,281 person(s)
Total girls aged 6-11 who are not in school	25%	37%	15%	397 person(s)
Total boys aged 6-11 years old	15%	16%	15%	2,667 person(s)
Total boys aged 6-11 who are in school	79%	69%	87%	2,329 person(s)
Total boys aged 6-11 who are not in school	21%	31%	13%	338 person(s)

Note 1: Percentage is calculated on the basis of the total number of children within 6-11 year age group for the first 3 rows and for the total girls and the total boys aged 6-11 yrs.

Note 2: Number of girls aged 6-11 who are in & not in school is calculated against the total number of girls aged 6-11 yrs. Number boys, 6-11 yrs who are in & not in school are calculated against the total number of boys aged 6-11 yrs.

3.1.8 Percentage of 6-11 year old Children not in School, by Commune, in 2008

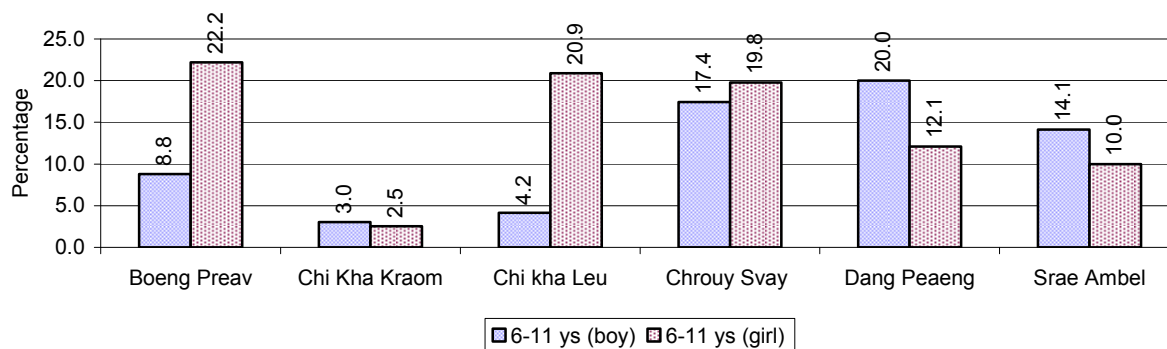

Note: calculated on the basis of the total number of children within 6-11 year age group in the commune.

3.1.9 Enrolment of 6 year old Children over 3 years

Description	2006 %	2007 %	2008	
			%	Number
Total % and number of children aged 6 years old	4%	5%	4%	1,363 person(s)
Total % of children aged 6 years old in school	75%	52%	74%	1,013 person(s)
Total % of children aged 6 years old not in school	25%	48%	26%	350 person(s)

Note: First row calculated as a percentage of total population. Second and third row calculated as a percentage of the total number of 6 year olds.

3.1.10 Percentage of 6 year old Children not in School, by Commune, in 2008

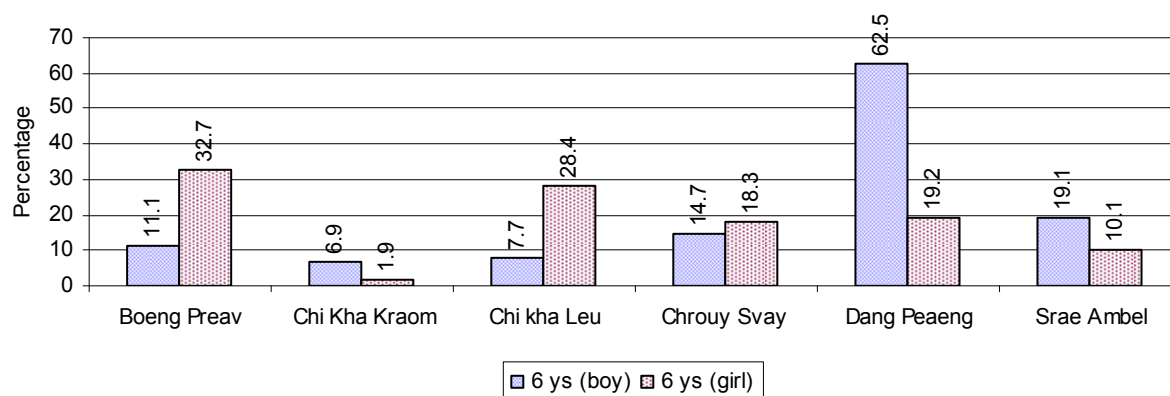

Note: Calculated as a percentage of total 6 year old population

3.1.11 Number of 5 year old Children in each Commune in 2008

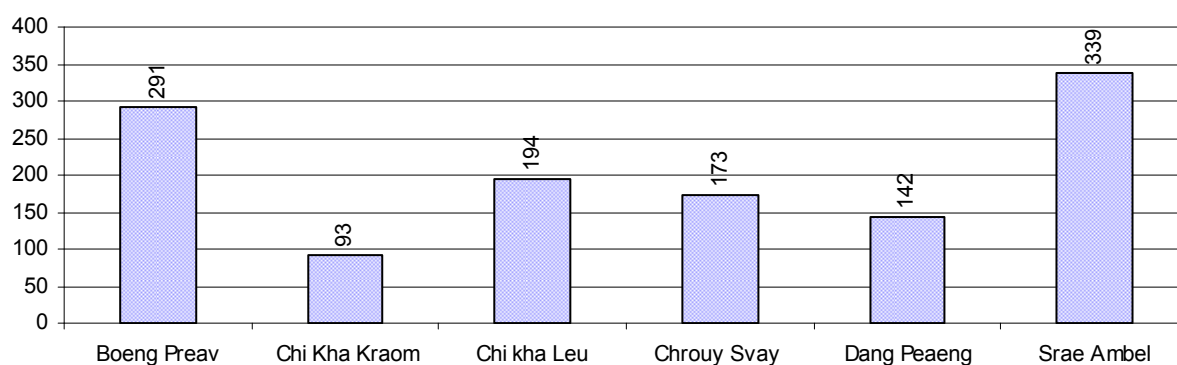

3.1.12 Enrolment at Lower Secondary Level over 3 years

Description	2006 %	2007 %	2008	
			%	Number
Total children aged 12-14 years old	9%	8%	8%	2,946 person(s)
Children aged 12-14 years old in school	69%	71%	88%	2,596 person(s)
Children aged 12-14 years old not in school	31%	29%	12%	350 person(s)
Total girls aged 12-14 years old	9%	8%	8%	1,473 person(s)
Girls aged 12-14 years old in school	65%	66%	88%	1,297 person(s)
Girls aged 12-14 years old not in school	35%	34%	12%	176 person(s)
Total boys aged 12-14 years old	9%	8%	9%	1,473 person(s)
Boys aged 12-14 years old in school	72%	75%	88%	1,299 person(s)
Boys aged 12-14 years old not in school	28%	25%	12%	174 person(s)

Note: Percentage is calculated on the basis of number of the total number of children within 12-14 yrs group, except for the first row of each section which is calculated on the basis of the total population.

3.1.13 Percentage of 12-14 year olds not in School, by Commune, in 2008

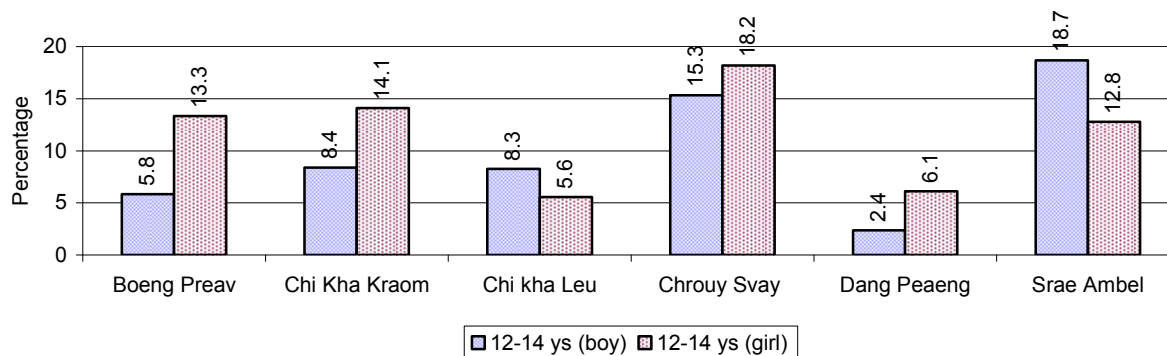

Note: Calculated as a percentage of the total 12-14 year old population in each commune

3.1.14 Upper Secondary Schools over 3 years

Description	2006	2007	2008
Number of upper secondary schools	1 school(s)	1 school(s)	1 school(s)
Number of upper secondary school rooms	7 room(s)	7 room(s)	7 room(s)
Number of upper secondary classes	7 class(es)	7 class(es)	7 class(es)
Number of upper secondary teachers	11 person(s)	11 person(s)	11 person(s)
Ratio of 15-17 yr olds to number of school	2,925	3,335	2,984
Ratio of 15-17 yr olds to number of school room	418	476	426
Ratio of 15-17 yr olds to number of classes	418	476	426
Ratio of 15-17 yr olds to number of teacher	266	303	271

3.1.15 Enrolment of 15-17 year old teenagers over 3 years

Description	2006	2007	2008
Number of teenage, 15-17 years old	2,925 person(s)	3,335 person(s)	2,984 person(s)
Number of teenage, 15-17 years old, who are not studying	1,240 person(s)	1,371 person(s)	588 person(s)
Percentage of teenage, 15-17 years old not studying	42%	41%	20%

3.1.16 Percentage of 15-17 year old Teenagers not at School, by Commune, in 2008

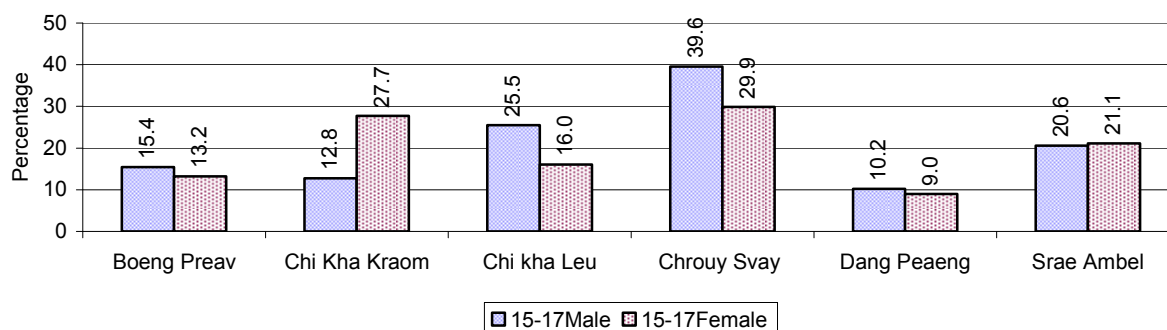

3.1.17 Literacy Classes as of 2008

Literacy classes	Organized by:		Other Program(s)	Total
	PDoEYS	NGOs		
Number of On-going literacy classes	9 class(es)	0 class(es)	0 class(es)	9 class(e(s)
Number of literacy students in on-going classes	225 person(s)	0 person(s)	0 person(s)	225 person(s)
Completed literacy class(es)	2 classes	0 classes	0 classes	2 classes
Number of literacy students that have completed literacy classes	47 person(s)	0 person(s)	0 person(s)	47 person(s)
Number of students that passed	42 person(s)	0 person(s)	0 person(s)	42 person(s)

3.1.18 Number of on-going and completed Literacy Classes, by Commune, in 2008

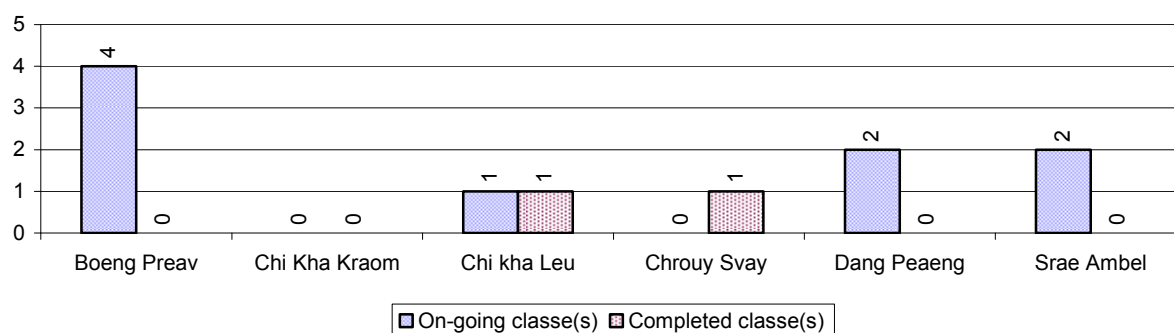

3.1.19 Students of on-going & completed Literacy Classes, by Commune, in 2008

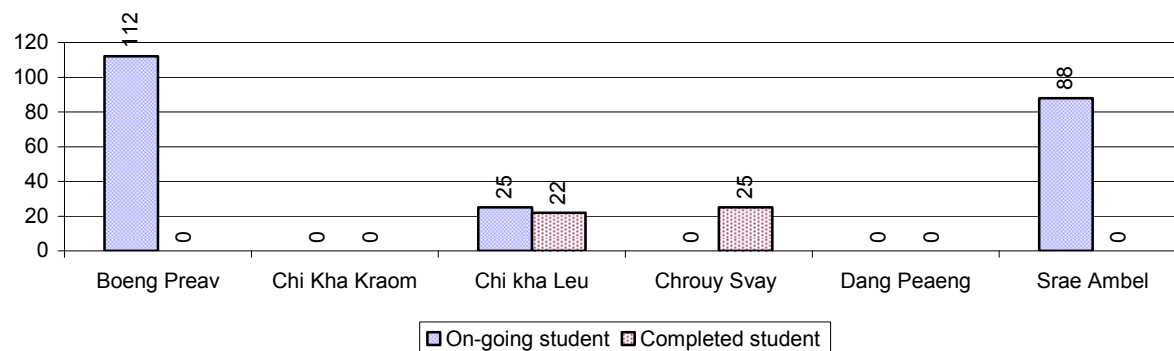

3.1.20 Percentage of illiterate People between 15-60, over 3 years

Illiteracy Status	2006 %	2007 %	2008	
			%	Number
Illiterate people, 15-60 years old	28%	25%	24%	4,970 person(s)
Illiterate females, 15-60 years old	15%	13%	13%	2,632 person(s)
Illiterate people, 15-17 years old	16%	10%	10%	303 person(s)
Illiterate females, 15-17 years old	6%	5%	4%	134 person(s)
Illiterate people, 18-24 years old	26%	24%	19%	975 person(s)
Illiterate females, 18-24 years old	13%	12%	10%	492 person(s)
Illiterate people, 25-60 years old	32%	28%	30%	3,692 person(s)
Illiterate females, 25-60 years old	17%	16%	16%	2,006 person(s)

Note: Percentage is calculated on the basis of number of people in age each group.

3.1.21 Percentage illiterate People among 15-60 yrs old, by Commune, in 2008

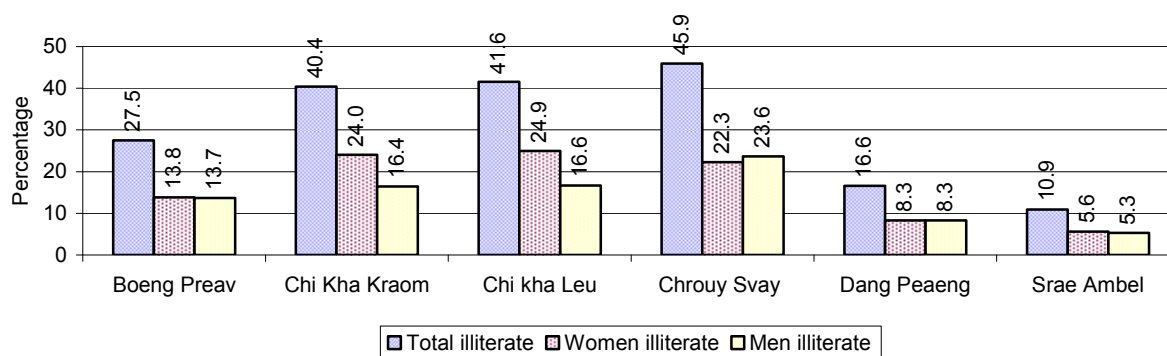

Note: Percentages are calculated on the basis of number of people in that age group.

3.1.22 Percentage illiterate People for 15-24 yrs, 25-45 yrs and 46-60 yrs, by Commune, in 2008

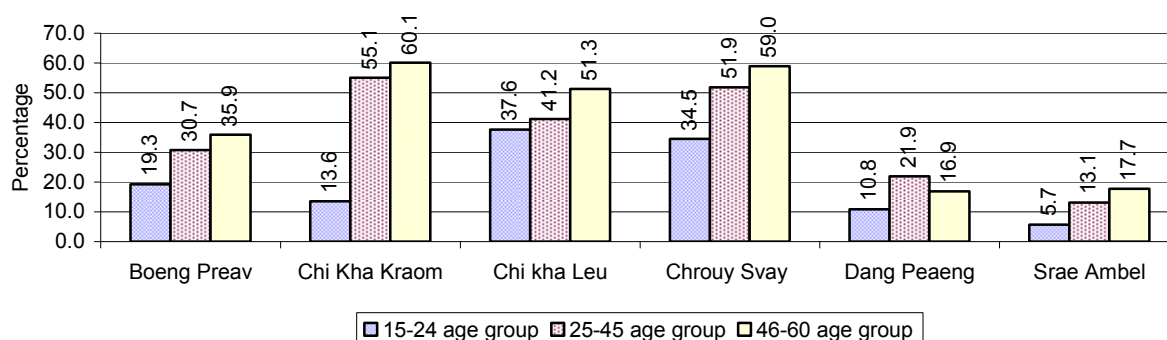

Note: Percentage of illiterate people in each age group is calculated on the basis of number of people in that age group.

3.2 Health

3.2.1 Health Situation of Women and Children, over 3 years

Description	2006	2007	2008
Number families with a birth during the year	588 families	456 families	438 families
Number of women who had their baby delivered by a TBA	374 person(s)	303 person(s)	193 person(s)
Percentage of women who had their baby delivered by a TBA	64 %	66 %	44 %
Number of women who had their baby delivered by a midwife	214 person(s)	153 person(s)	245 person(s)
Percentage of women had their baby delivered by a midwife	36 %	34 %	56 %
Number of mothers who died within 1 month of giving birth	2 person(s)	1 person(s)	5 person(s)
Mothers who died within 1 month of giving birth per 100,000 families having a delivery	340	219	1,142
Number of infants born during the year	543 person(s)	478 person(s)	463 person(s)
Number of Infants who died within 1 month	17 person(s)	10 person(s)	6 person(s)
Infants mortality within 1 month per 1,000 births	31	21	13

Description	2006	2007	2008
Number of children who died below the age of 5.	29 person(s)	16 person(s)	11 person(s)
Number of infants, aged 9-12 months, born during the year	405 person(s)	353 person(s)	318 person(s)
Nr. infants, aged 9-12 months, not receiving full immunization	44 person(s)	12 person(s)	30 person(s)
% of 9-12 months infants, not receiving full immunization	11 %	3 %	9 %

Note: TBA = Traditional Birth Attendant

3.2.2 Mothers dying within 0 days to 1 month of giving Birth and Infants dying within 1 month in 2008, by Commune

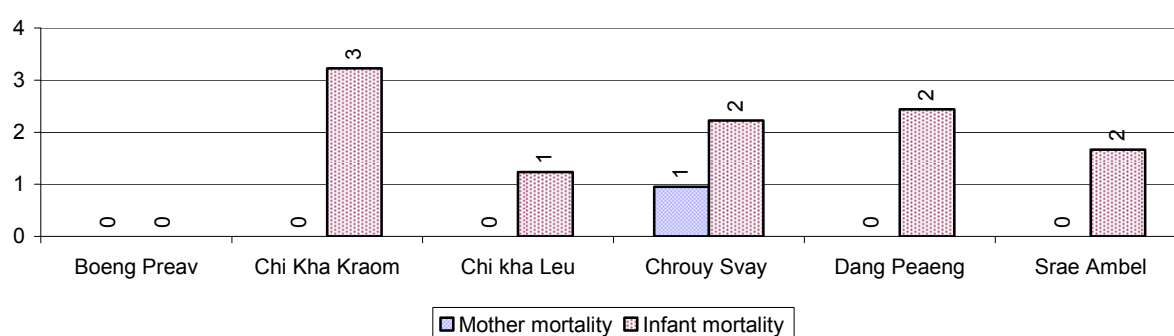

3.2.3 Percentage of Women delivering with a TBA or Midwife, by Commune

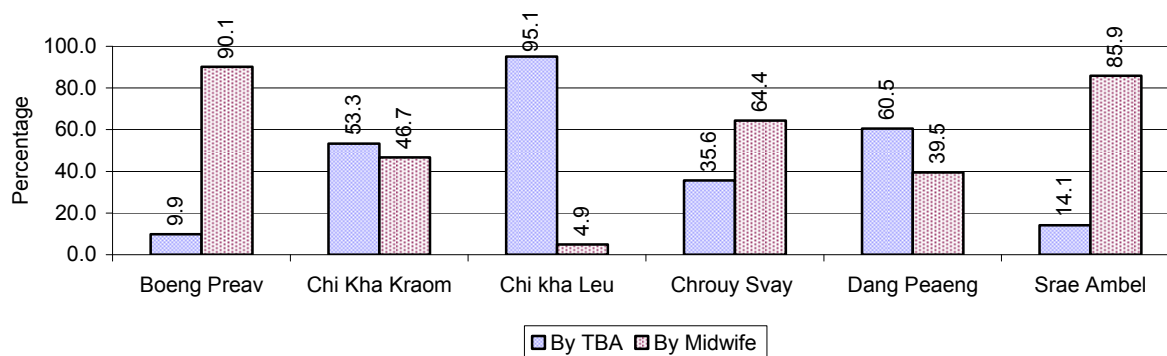

Note: Calculated as a percentage of total deliveries

3.2.4 Percentage of Children dying below 5 & of 9-12 months not receiving full Immunization, by Commune, in 2008

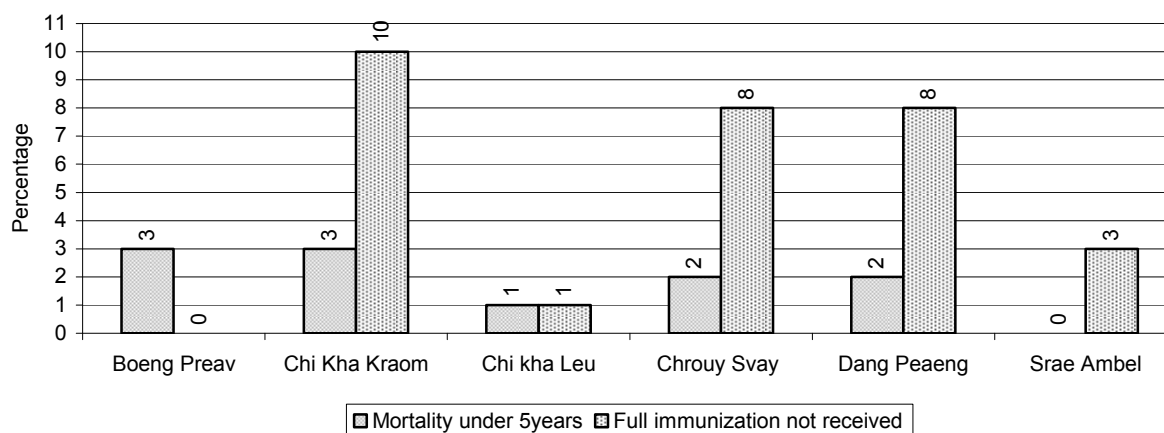

Note: Mortality rate calculated as a percentage of the total 5 year old population. Lack of immunization received calculated as a percentage of the total number 9-12 months olds there are

3.3 Water and Sanitation

3.3.1 Number of different types of Wells over 3 years

Type of wells	Number of wells by year		
	2006	2007	2008
<i>Total number of pumped or mixed wells</i>	560	214	535
Year-round usable pumped or mixed wells	188	128	415
Dry season unusable pump or mixed wells	372	86	120
Pump or mixed wells needing repair/rehabilitation	304	168	144
<i>Total number of ring wells</i>	238	345	365
Year-round usable ring wells	121	238	260
Dry season unusable ring wells	117	107	105
Ring wells needing repair/rehabilitation	75	114	121
<i>Total number of unprotected dug wells</i>	898	545	894
Year-round usable unprotected dug wells	366	337	498
Dry season unusable unprotected dug wells	532	208	396

3.3.2 Ratio of People to Wells, by Commune, in 2008

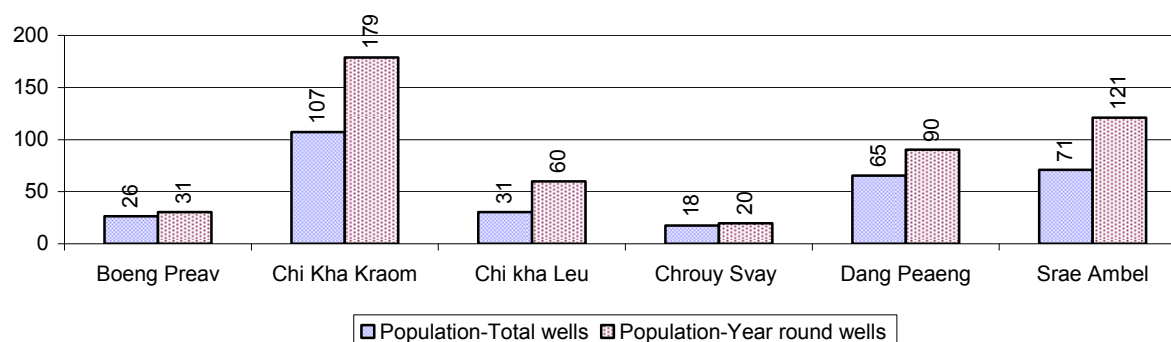

Note: Year-round wells excluding unprotected wells

3.3.3 Potable Ponds over 3 years

Type of Pond	2006	2007	2008
<i>Total number of normal-type ponds</i>	91 pond	47 pond	64 pond
Year-round usable normal-type ponds	31 pond	18 pond	21 pond
Dry season unusable normal-type ponds	60 pond	29 pond	43 pond
Normal-type ponds needing repair/rehabilitation	45 pond	24 pond	43 pond
<i>Total number of filter ponds</i>	12 pond	5 pond	3 pond
Year-round usable filter ponds	2 pond	0 pond	2 pond
Filter ponds, dry season unusable	10 pond	5 pond	1 pond
Filter ponds needing repair/rehabilitate	10 pond	5 pond	1 pond

3.3.4 Ratio of People to normal Ponds, by Commune in 2008

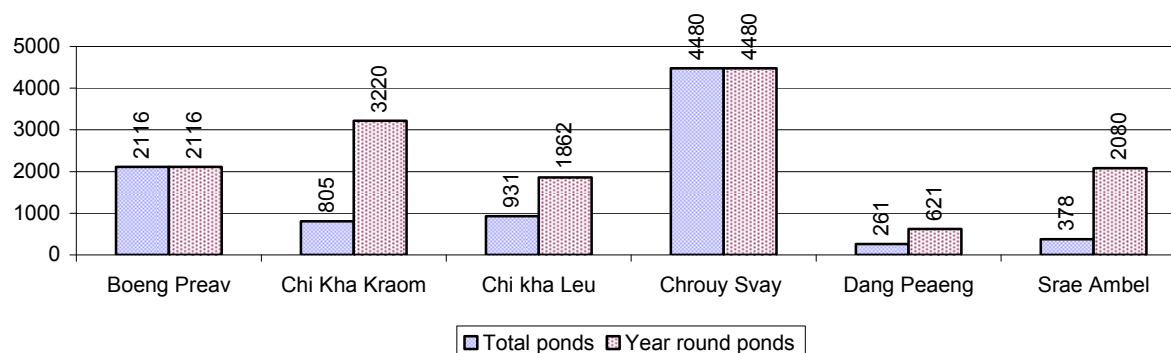

3.3.5 Ratio of People to Filter Ponds, by Commune, in 2008

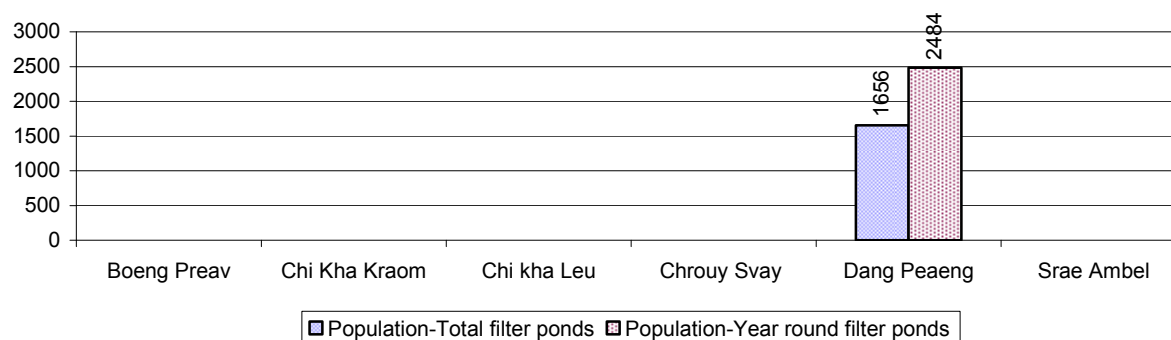

3.3.6 Source of potable Water for Households, over 3 years

Water sources	2006	2007	2008	
	%	%	%	Number
Families using water from purification system	7%	8 %	9 %	637 families
Families using water from pump, mixed wells	25%	14 %	30 %	2,105 families
Families using water from ring wells and open dug wells	55%	66 %	51 %	3,585 families
Families using water from pond	5%	2 %	4 %	300 families
Families using water from rain water storage	3%	6 %	1 %	104 families
Families using water from rivers, lakes, natural ponds and reservoirs	4%	4 %	4 %	280 families

Note: Calculated as a percentage of the total number of families.

3.3.7 Percentage Families using different Water Sources, by Commune, in 2008

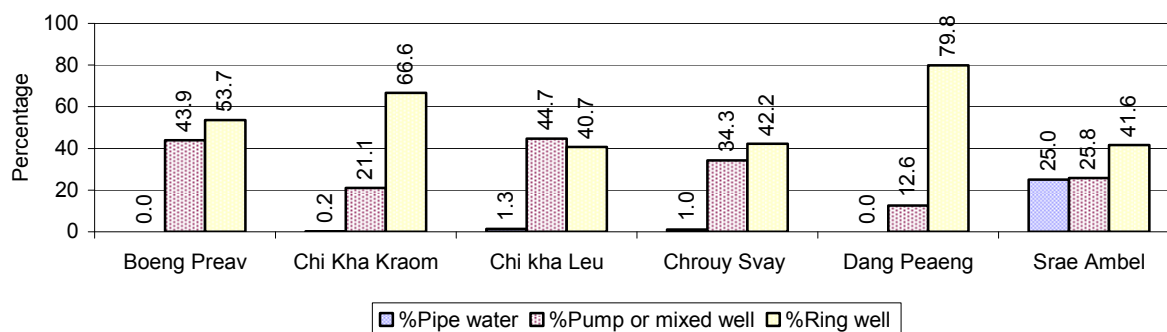

Note: Calculated as a percentage of the total number of families in each commune

3.3.8 Percentage Families using Water from Rain Water Storage, Ponds and natural Sources (rivers/lakes/natural ponds/reservoirs), by Commune, 2008

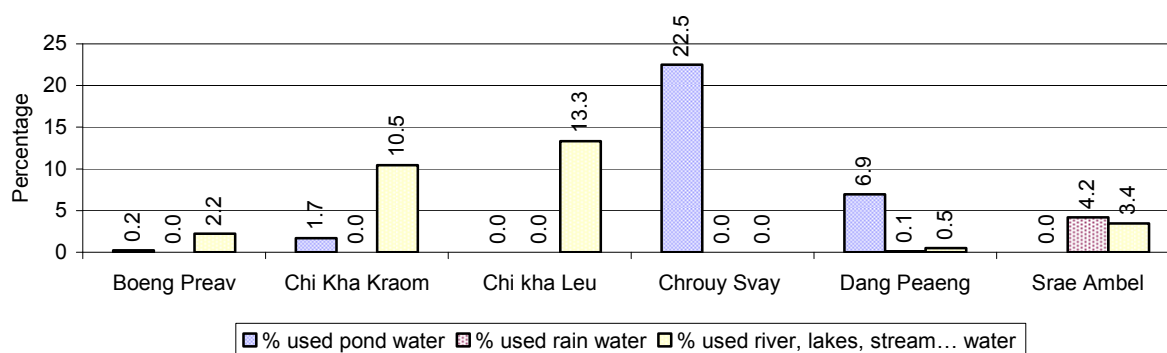

Note: Calculated as a percentage of the total number of families in each commune

3.3.9 Drinking Water Sources in the dry Season over 3 years

Percentage Families that get drinking water from:	2006 %	2007 %	2008	
			%	Number
from clean/safe sources	20 %	54 %	25 %	1,782 families
from unsafe sources	80 %	46 %	75 %	5,229 families

Note: Calculated as a percentage of the total number of families.

3.3.10 Percentage Families using safe and unsafe Water Sources in the dry Season, by Commune, in 2008

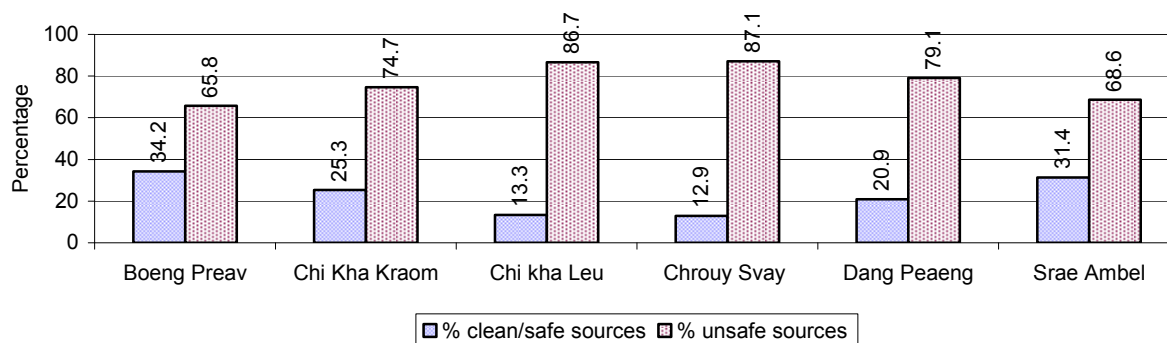

Note: Calculated as a percentage of the total number of families in each commune.

3.3.11 Drinking Water Purification by Households, over 3 years

This table shows the different ways families make water safe for drinking.

Families, who:	2006	2007	2008	
	%	%	%	Number
Filter water for drinking	8%	10%	12 %	843 families
Boil water for drinking	26%	30%	45 %	3,160 families

Note: Calculated as a percentage of the total number of families

3.3.12 Percentage Families filtering Water or regularly boiling Water, by Commune, in 2008

This graph shows the different ways families make drinking water safe.

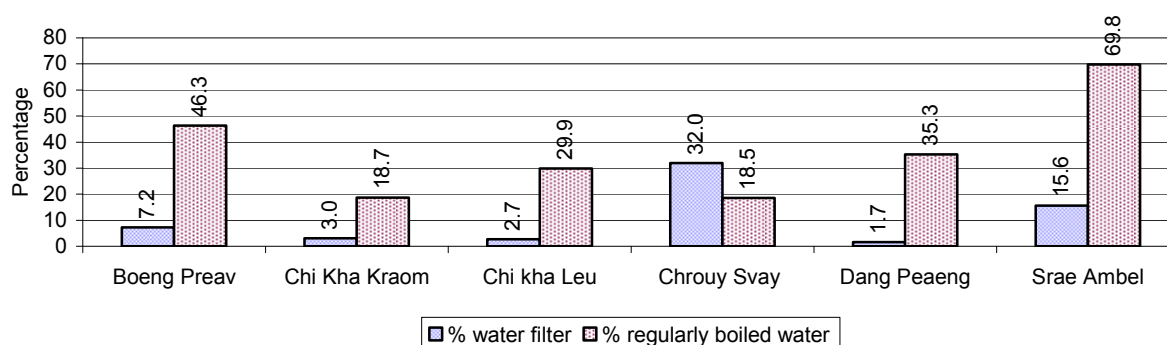

Note: Calculated on as a percentage of the total number of families in each commune.

3.3.13 Families' access to Water, over 3 years

Families access to water	2006	2007	2008	
	%	%	%	Number
Families with water at home or in less than 150m	28%	19%	31 %	2,175 families
Families with water 150m or more away from home	19%	22%	17 %	1,160 families

Note: Calculated as a percentage of the total number of families

3.3.14 Ratio of people to Latrines over 3 years

Description	2006	2007	2008	
	Ratio	Ratio	Ratio	Number
Ratio of people to latrines	44.0	24.6	16.2	2,172.0

Note: Ratio calculated by dividing the number of houses with latrines by the total population

3.3.15 Ratio of People to Latrines, by Commune, in 2008

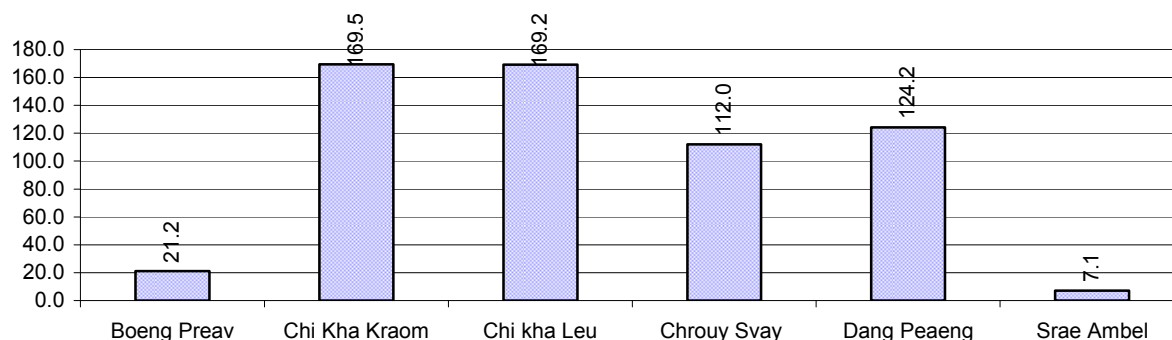

Note: Ratio calculated by dividing the number of houses with latrines by the total population in a Commune.

3.3.16 Percentage of Families drinking boiled, filtered or unsafe Water, by Commune, in 2008

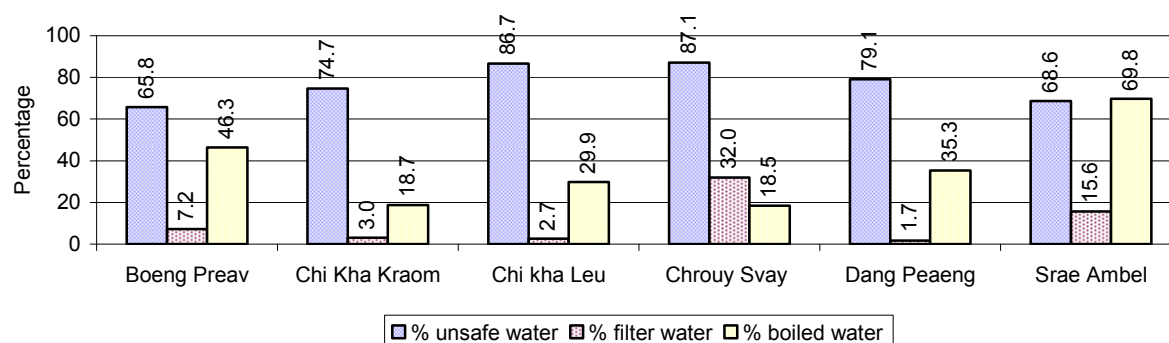

Note: Calculated as a percentage of the total number of families in each commune.

3.4 Vulnerable groups

3.4.1 Vulnerable Groups in need of special Protection over 3 years

Vulnerable groups	2006	2007	2008
Victims of sexual abuse	4 person(s)	1 person(s)	1 person(s)
Victims of human trafficking	0 person(s)	0 person(s)	0 person(s)
Families with family member(s) using drugs	4 families	5 families	5 families
Families with family member(s) living with HIV/AIDS	60 families	32 families	42 families
Children under 18 yrs old whose parent died of AIDS	45 person(s)	36 person(s)	46 person(s)
Orphaned/abandoned children under 18 yrs old (all cases)	117 person(s)	106 person(s)	91 person(s)
Elderly persons without guardian	55 person(s)	65 person(s)	54 person(s)
Disabled people able to earn an income	18 person(s)	30 person(s)	33 person(s)
Disabled people unable to earn an income	11 person(s)	13 person(s)	10 person(s)
Disabled people under 18 yrs old	4 person(s)	5 person(s)	6 person(s)
Victims of natural disasters	602 families	468 families	130 families
Victims of land mines and unexploded weapons	19 person(s)	13 person(s)	11 person(s)

3.4.2 Registered Victims of sexual Abuse or Trafficking, by Commune, for 2008

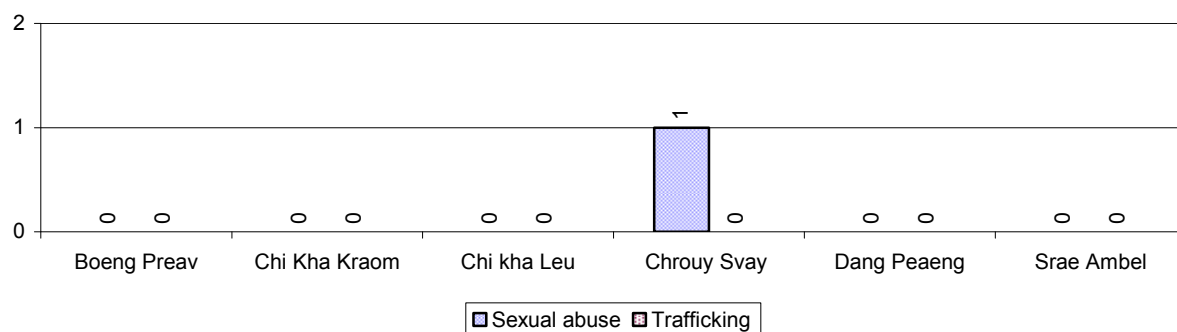

3.4.3 Registered Families with Member(s) using Drugs or living with HIV/AIDS, by Commune, for 2008

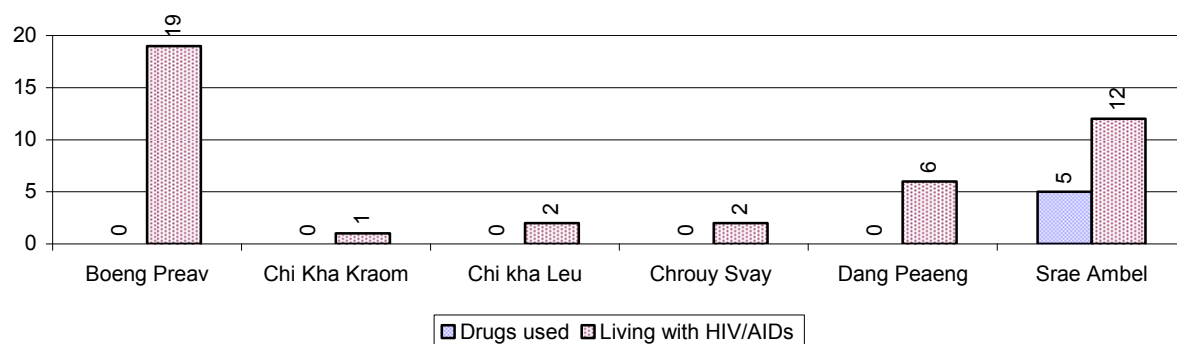

3.4.4 Elderly Persons without a Guardian and orphaned/abandoned Children under 18 years old, by Commune, for 2008

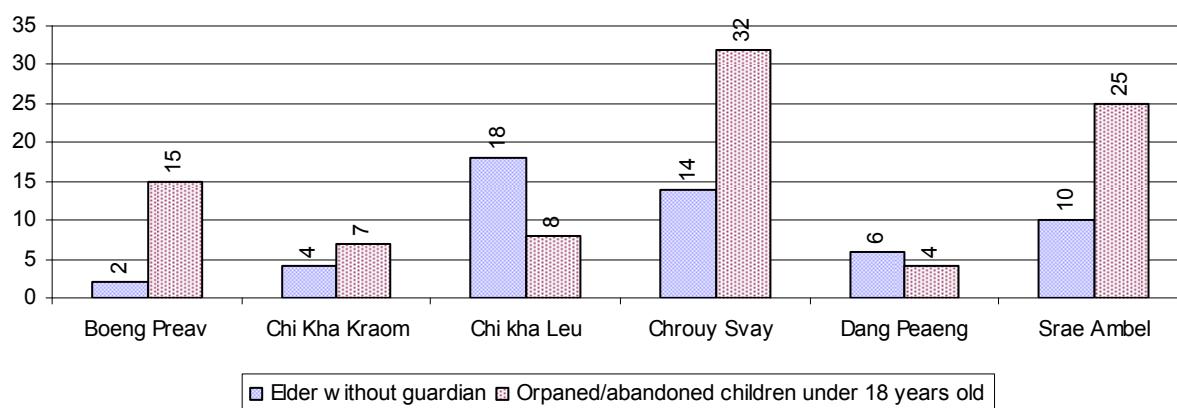

3.4.5 Number of disabled People who could or could not earn an Income, by Commune, for 2008

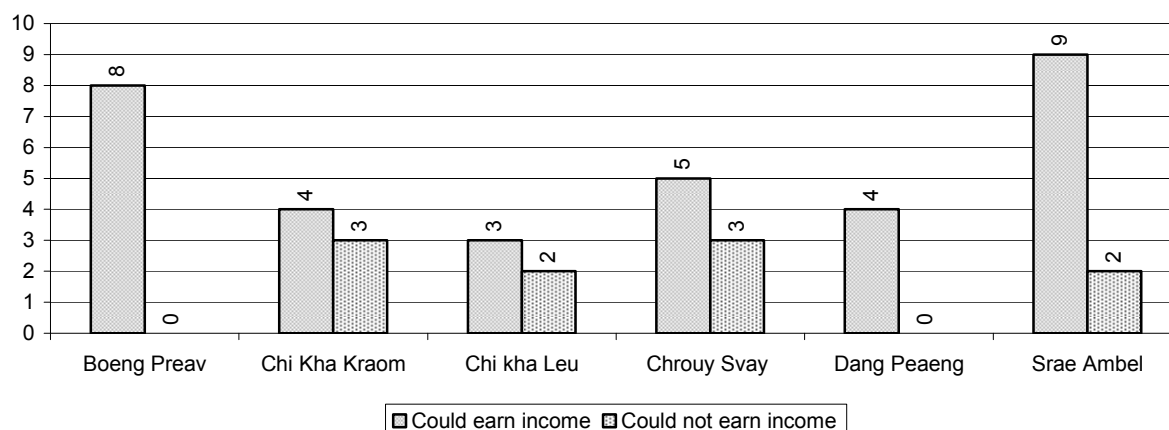

3.4.6 Number of Families who suffered from natural Disasters, and number of Victims of Land Mines and unexploded Weapons, by Commune, in 2008

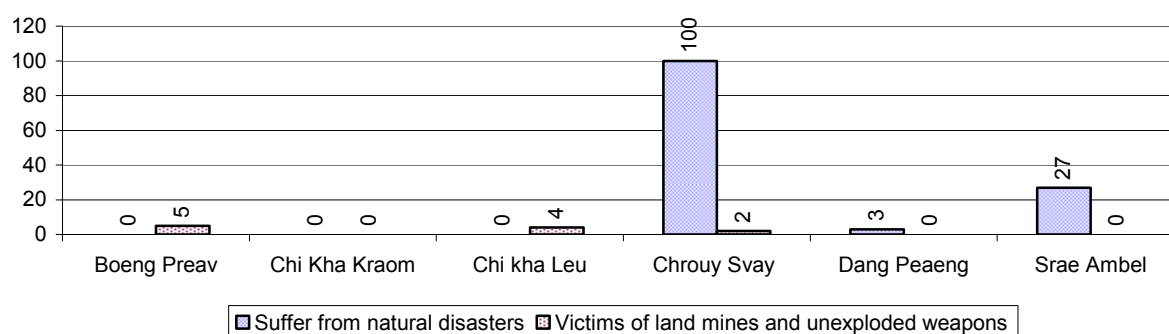

3.5 Migration

3.5.1 Migration over 3 years

Description	2006	2007	2008
Number of families permanently in-migrated	21 families	35 families	26 families
Total number of people	95 person(s)	153 person(s)	123 person(s)
Total number of female	43 person(s)	63 person(s)	59 person(s)
Number of families permanently out-migrated	149 families	122 families	115 families
Total number of people	726 person(s)	702 person(s)	311 person(s)
Total number of female	368 person(s)	349 person(s)	144 person(s)
Number of families staying temporarily	50 families	38 families	40 families
Total number of people	130 person(s)	136 person(s)	136 person(s)
Total number of female	68 person(s)	71 person(s)	65 person(s)

3.5.2 Job Migration

Description	2006	2007	2008	
Number of people migrated to work with company/factory	2%	3%	2%	415 persons
Number of people migrated to work, but have uncertain jobs	1%	1%	1%	126 persons

Note: Calculated as a percentage of the total population of 18-60 year olds

3.5.3 Number of People working outside their home Villages in a Company/Factory or with an uncertain Job in 2008

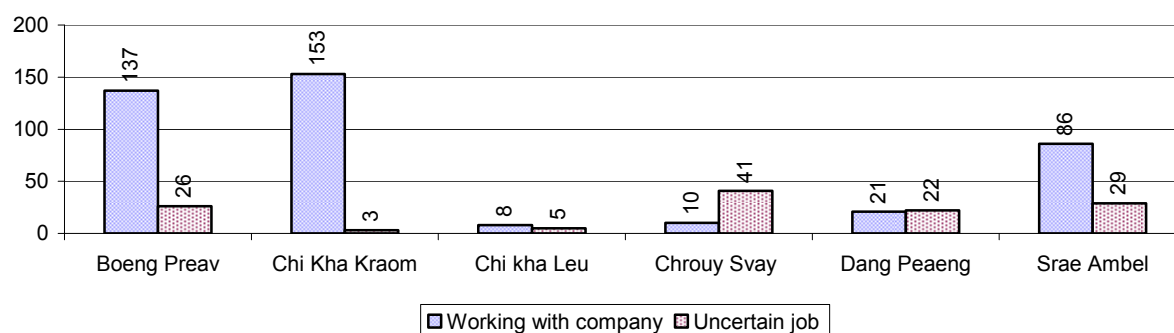

3.5.4 Female migration over 3 years

Description	2006 %	2007 %	2008	
			%	Number
Total number of migrants	1.6%	1.6%	1.5%	541 person(s)
Number of female migrants	1.0%	0.9%	1.0%	336 person(s)
Total number of migrants, who go to work with company/factory (with certain jobs)	1.1%	1.2%	1.2%	415 person(s)
Number of female migrants with certain jobs	0.7%	0.8%	0.8%	270 person(s)
Total number of migrants with uncertain jobs	0.5%	0.4%	0.4%	126 person(s)
Number of female migrants with uncertain jobs	0.3%	0.2%	0.2%	66 person(s)

Note: Calculated as a percentage of the total population

3.5.5 Percentage female Migrants with certain and uncertain Jobs, by Commune, in 2008

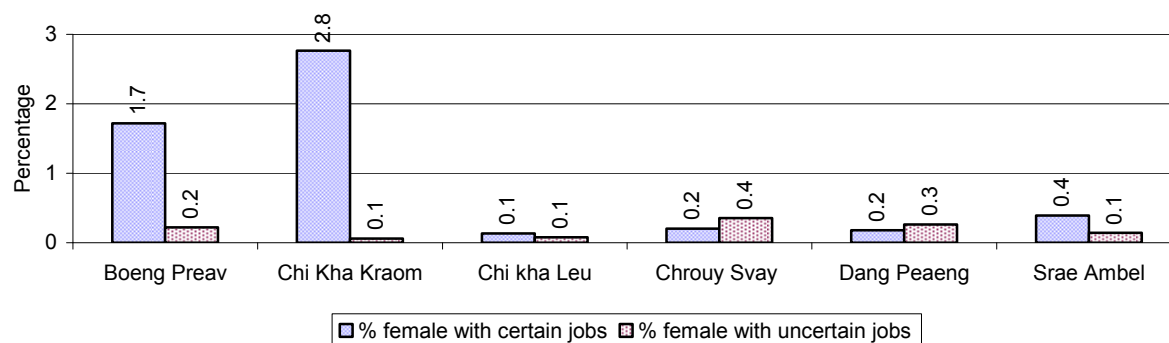

Note: Calculated as a percentage of the total population of the commune

4 Natural Resources and Environment (NRE)

4.1 Families involved with NRE issues over 3 years

Description	2006 %	2007 %	2008	
			%	Number
Families living with forest by products	1 %	0 %	1 %	60 families
Families living in a protected area	1 %	1 %	3 %	226 families
Houses with access to garbage collection service	0 %	0 %	0 %	20 families
Families affected by environmental pollution	1 %	0 %	0 %	0 families
Families using chemical fertilizer	53 %	43 %	51 %	3,548 families
Families using chemical pesticide	23 %	30 %	31 %	2,143 families

Note: Calculated as a percentage of the total number of families

4.2 Percentage of Families involved with Natural Resource issues, by Commune, for 2008

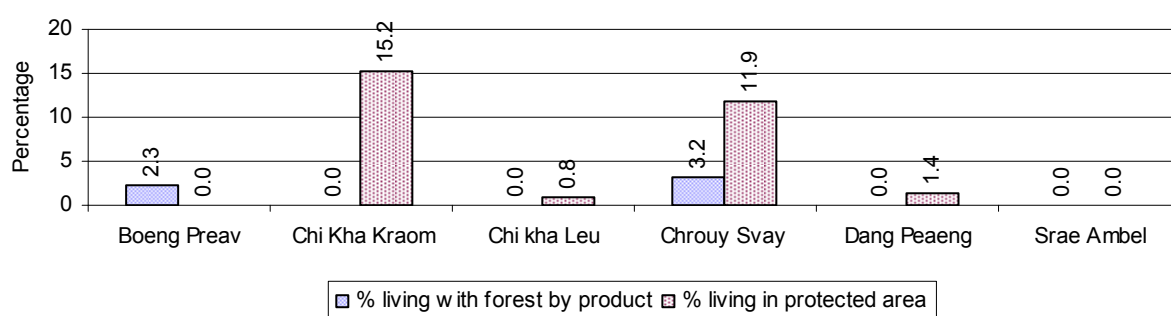

Note: Calculated as a percentage of the number of families in each commune

4.3 Percentage Houses with access to Garbage collection and Families affected by environmental Pollution, by Commune, for 2008

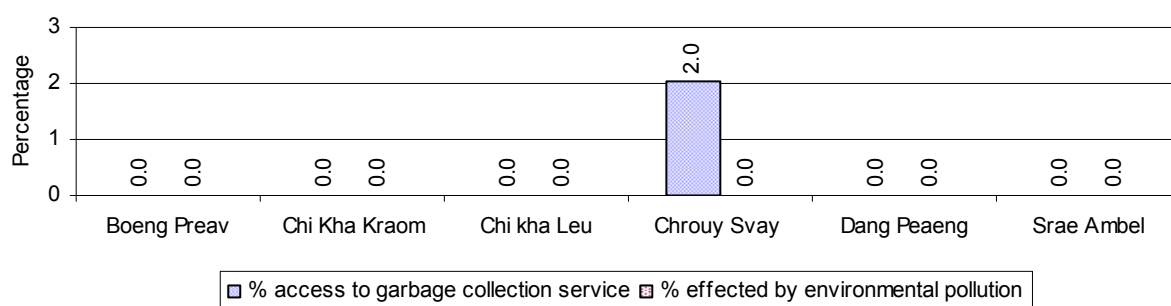

Note: Garbage collection is calculated as a percentage of the total number of houses in each commune and families affected by environmental pollution is calculated as a percentage of the total number of families in each commune.

4.4 Percentage Families using chemical Fertilizer and chemical Pesticides, by Commune, for 2008

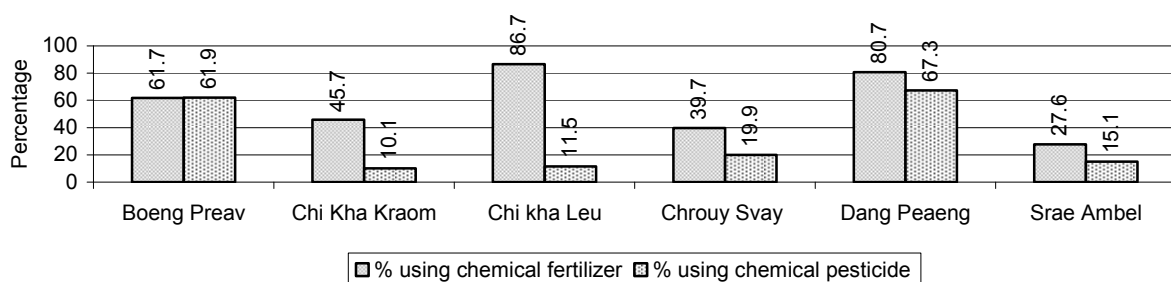

Note: Calculated as a percentage of the total number of families in each commune

5 Administration and Security

5.1 Birth Registration across 3 years

Description	2006	2007	2008
Number of infants to be registered	526 person(s)	468 person(s)	457 person(s)
Number of unregistered infants the year	286 person(s)	230 person(s)	323 person(s)
Percentage of infants unregistered	54 %	49 %	71 %

5.2 Number of unregistered Infants born in 2008, by Commune

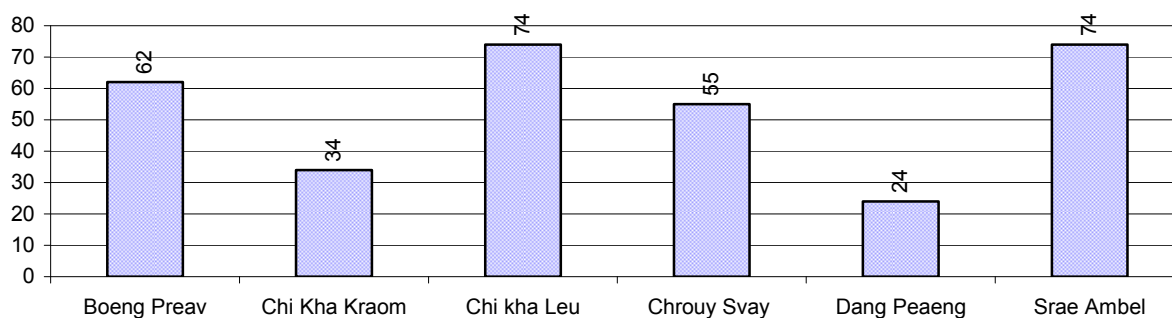

5.3 Registered criminal Cases over 3 years

Description	2006	2007	2008
Murders, robberies and kidnapping cases	5 case(s)	2 case(s)	4 case(s)
Theft cases	84 case(s)	83 case(s)	113 case(s)
land dispute cases	170 case(s)	127 case(s)	171 case(s)
Other disputes cases	194 case(s)	142 case(s)	133 case(s)

Note: this reflects only registered criminal cases

5.4 Registered criminal Cases per 10,000 people, by Commune, for 2008

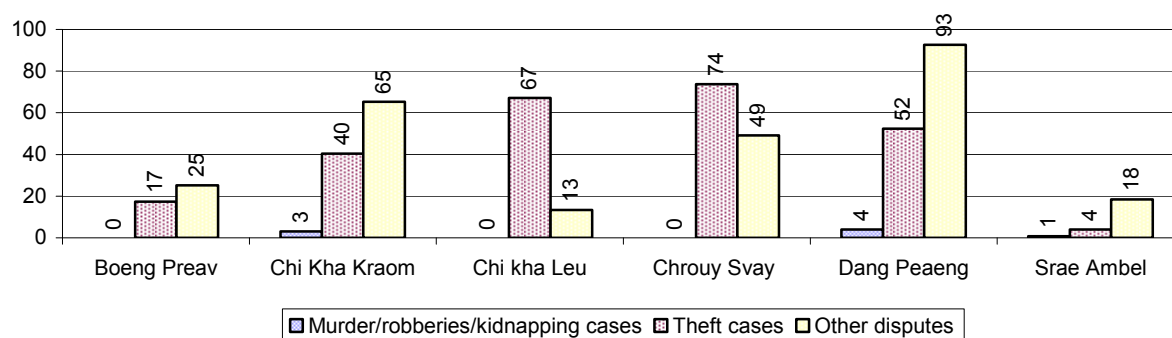

5.5 Number of registered Land Disputes, by Commune, in 2008

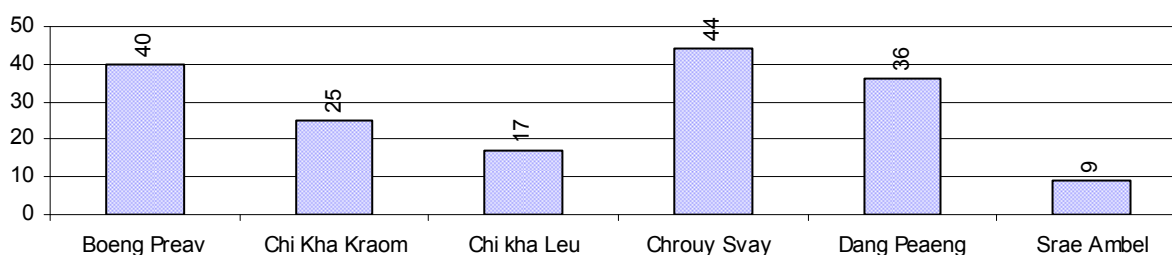

6 Gender

6.1 Registered Domestic Violence over 3 years

Description		2006	2007	2008
Families experiencing domestic violence		164 families	115 families	131 families(s)
% families experiencing domestic violence		2 %	2 %	2 %
Domestic violence cases reported by village chiefs		190 case(s)	179 case(s)	146 case(s)
Type	Physical violence	87 case(s)	79 case(s)	59 case(s)
	Sexual violence	2 case(s)	7 case(s)	7 case(s)
	Mental violence	59 case(s)	49 case(s)	50 case(s)
	Household economic violence	42 case(s)	44 case(s)	30 case(s)
Number of administrative decisions on domestic violence		27 case(s)	14 case(s)	125 case(s)
% of administrative decisions on domestic violence		14 %	8 %	86 %

6.2 Percentage of registered cases of Families experiencing domestic Violence, by Commune, in 2008

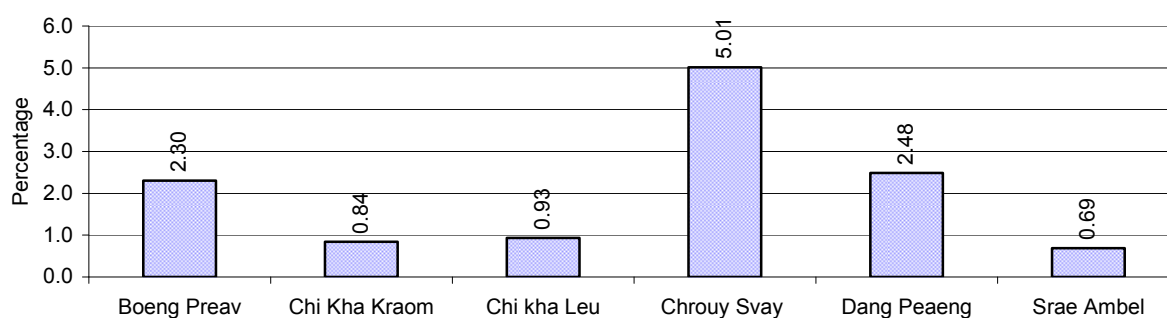

Note: Calculated as a percentage of the total number of families in each commune

6.3 Women's involvement over 3 years

Description	2006 %	2007 %	2008	
			%	Number
People participating in civil society	1%	1%	1%	268 person(s)
Women participating in civil society	1%	0%	0%	134 person(s)
People, 18-60 yrs, with uncertain/irregular jobs	8%	5%	5%	921 person(s)
Women, 18-60 yrs, with uncertain/irregular jobs	4%	3%	3%	453 person(s)

Note: Participation can be in NGOs, CBOs, credit groups, women's unions, parties and other civil society organizations. The first section is calculated as a percentage of the total population. The second section is calculated as a percentage of the total 18-60 year old population.

6.4 Percentage of Female Participants in Civil Society and of 18-60 year women with uncertain Jobs, by Commune, in 2008

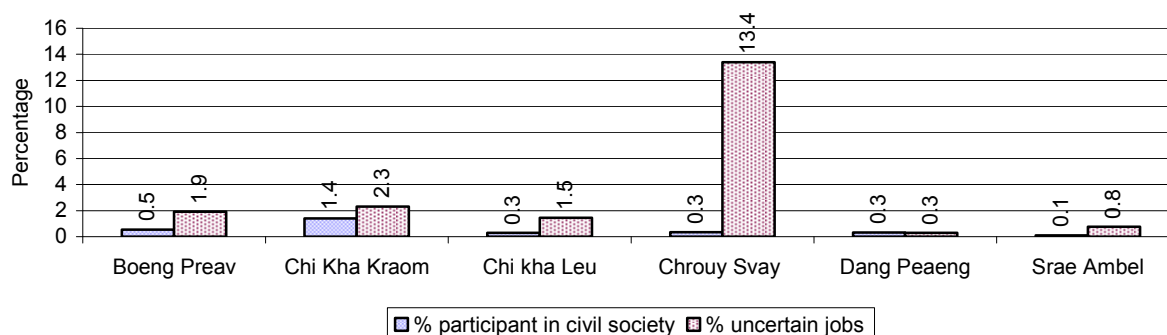

Note: Percentage of female participants in civil society is calculated as a percentage of the total population per commune. The percentage of 18-60 years old women with uncertain jobs is calculated as a percentage of the total 18-60 year old population per commune.

6.5 Female-headed Households over 3 years

Families with:	2006	2007	2008	
	%	%	%	Number
Households in which a woman is the family head	19%	15%	25%	1,763 families
Households in which a woman is the family head with children of less than 5 yrs	6%	5%	9%	658 families

Note: Calculated as a percentage of the total number of families

6.6 Percentage female-headed Households and with Children of less than 5 years old, by Commune, in 2008

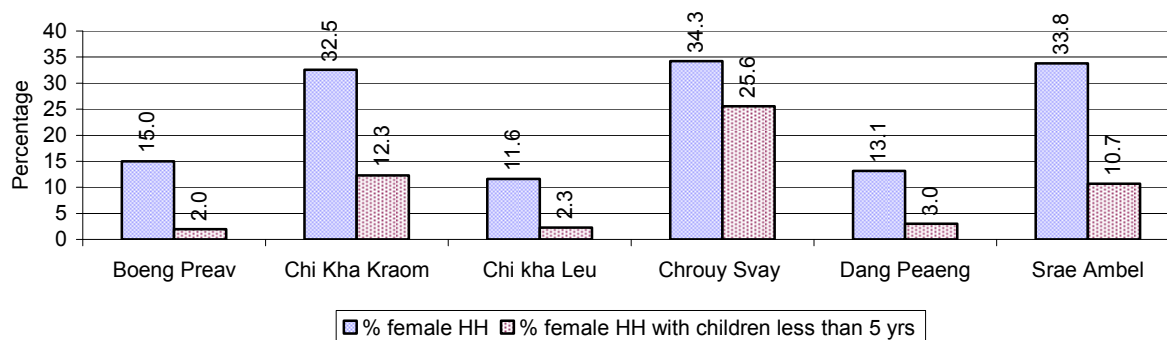

Note: Calculated as a percentage of the total number of families in each commune
HH: Headed Household

7 Indigenous People in the District

7.1 Ethnic Minorities in the District over 3 years

Race of indigenous	2006		2007		2008	
	# families	# population	# families	# population	# families	# population
Phnong	0 families	0 person(s)	0 families	0 person(s)	0 families	0 person(s)
Kouy	0 families	0 person(s)	0 families	0 person(s)	0 families	0 person(s)
Stieng	0 families	0 person(s)	0 families	0 person(s)	0 families	0 person(s)
Mil	0 families	0 person(s)	0 families	0 person(s)	0 families	0 person(s)
Kroal	0 families	0 person(s)	0 families	0 person(s)	0 families	0 person(s)
Thmorn	0 families	0 person(s)	0 families	0 person(s)	0 families	0 person(s)
Khaonh	0 families	0 person(s)	0 families	0 person(s)	0 families	0 person(s)
Tompouonn	0 families	0 person(s)	0 families	0 person(s)	0 families	0 person(s)
Charay	0 families	0 person(s)	0 families	0 person(s)	0 families	0 person(s)
Kroeung	0 families	0 person(s)	0 families	0 person(s)	0 families	0 person(s)
Kavet	0 families	0 person(s)	0 families	0 person(s)	0 families	0 person(s)
Saouch	0 families	0 person(s)	0 families	0 person(s)	0 families	0 person(s)
Lun	0 families	0 person(s)	0 families	0 person(s)	0 families	0 person(s)
Kachak	0 families	0 person(s)	0 families	0 person(s)	0 families	0 person(s)
Praov	0 families	0 person(s)	0 families	0 person(s)	0 families	0 person(s)
Others	0 families	0 person(s)	0 families	0 person(s)	0 families	0 person(s)
Total	0 families	0 person(s)	0 families	0 person(s)	0 families	0 person(s)

Note: "Others" refer to other ethnic groups which are not listed.

7.2 Other Minorities in the District over 3 years

Minority	2006		2007		2008	
	# families	# population	# families	# population	# families	# population
Khmer Islamic	72 families	288 person(s)	93 families	426 person(s)	90 families	504 person(s)
Vietnamese	0 families	0 person(s)	4 families	25 person(s)	0 families	0 person(s)
Laos	0 families	0 person(s)	0 families	0 person(s)	0 families	0 person(s)

Note: Number of indigenous and minority population are additional data, so some village may not recorded.

SECTION C: PLANS AND PROJECTS

8 Priorities and Plans

8.1 Priorities of Commune Councils for 2009 in the District by Sector

The District Priority Activity Matrix (DPAM) data are taken from the CDPD. The DPAM is used for the District Integration Workshop (DIW), to show what kind of projects the commune has proposed in their Commune Investment Plan (CIP) for 2009. Donors, departments and other agencies then consider which projects they want to support and which projects they are not interested in. This results in Temporary Agreements between the Commune Council and the Supporter (NGO, Department, private donor, etc), as shown in table 8.2

No.	Project Name	Boeng Preav	Chi Kha Kraom	Chi kha Leu	Chrouy Svay	Dang Peaeng	Srae Ambel	Req.Project
		90601	90602	90603	90604	90605	90606	Total
Economic								
1	Compost fertilizer training	14 training		8 training			6 time	3
2	Vegetable growing training	14 training						1
3	Mixed farming system training	14 training	50 family	8 time		12 training	5 place	5
4	Rice field demonstration		45 family					1
5	Soil improvement techniques training		1 training					1
6	Natural rice cultivation practice		10 ha					1
7	Rice cultivation technique training						4 time	1
8	E.M technique training				8 Course/year			1
9	Animal vaccination request	14 training		8 time	800 Head		14 time	4
10	Village veterinary training	3 training					14 person	2
11	Animal raising training		45 family			12 person		4
12	Goat raising training	14 training						1
13	Animal raising community support			1 Team				1
14	Rice seed request		45 family	3 T		6 T		3
15	Fruit trees seedling request		45 family					1
16	Pesticide request	70 bottle	300 bottle			100 bottle	8 time	4
17	Agricultural tools request				200 Liter			1
18	Vegetable seeds request			4 Container		6 T		2
19	Chemical fertilizer request					2 T		1
20	Pesticide sprayer request	14 Container	6 Container					2
21	Family fish pond construction	14 Pond						2
22	Fish raising training						14 training	1
23	Fish hatchery station construction		4 training					1
24	Fish processing training		3 training					1

District Data Book 2009: Development Plans and Projects

No.	Project Name	Boeng Preav	Chi Kha Kraom	Chi kha Leu	Chrouy Svay	Dang Peaeng	Srae Ambel	Req.Project
		90601	90602	90603	90604	90605	90606	Total
25	Earth road construction			1 Line				2
26	Laterite/natural gravel road construction		20 km		1 Line	1 Line	2 km	5
27	Culvert construction	4 place		1 place		5 place		5
28	Bridger construction				12 m	1 Line		3
29	Laterite/natural gravel road repairing	1 km		1 km				2
30	Culvert repairing		7 place					1
31	Bridger repairing			1 Line				1
32	Canal construction		3 Line					1
33	Dam construction		5 km		4 Line	1 place		3
34	Water gate construction	5 place		2 place		1 place		3
35	Canal repairing	1 Line		1 Line				2
36	Dam repairing						6 km	1
37	Culvert with stop logs repairing		1 place					1
38	Irrigation pond repairing		6 place	1 place	3 place		1 place	7
39	Cash credit		6 place			18 Team		2
40	Agriculture tools credit			8 time				1
41	Cow bank					10 Head		1
42	Livestock bank	5 Head					75 Head	2
43	Market place creation/construction		1 place					1
44	Development of natural tourism area		1000 ha					1
45	Tourist zone management committee establishing/ strengthening					1 Fishing Community		1
Social								
1	Family planning					12 training		1
2	Reproductive health awareness education		12 Time					1
3	Condom education	14 time						1
4	HIV/AIDS awareness education					12 training		1
5	Nutrition awareness education		3 training					1
6	Children immunization provision		12 Time					1
7	Children and women vaccination						28 time	1
8	Emergency network creation/operation						3 Team	1
9	Midwife strengthening/training		2 training					1
10	Khmer traditional medicine practitioner				8 Course/year		17 person	2

District Data Book 2009: Development Plans and Projects

No.	Project Name	Boeng Preav	Chi Kha Kraom	Chi kha Leu	Chrouy Svay	Dang Peaeng	Srae Ambel	Req.Project
		90601	90602	90603	90604	90605	90606	Total
	training							
11	TBA training					12 training		1
12	Health staffs need at health center					5 place		1
13	Latrine construction	35 place	100 building		31 toilet			3
14	Latrine construction at school			6 toilet		60 toilet		2
15	Village health post construction		1 building	1 place	8 building	4 building		4
16	Water filter equipment supply	14 training		8 training				2
17	Giant water jar provision		30 Jar	40 Jar				2
18	Family wate jars provision		6 place					1
19	Pump wells construction	7 well	3 place					2
20	Ring wells construction		10 place	1 place	31 well	45 well	3 well	6
21	Ponds construction		6 place					1
22	Literacy class	7 class		3 class			7 class	3
23	Literacy teacher training		6 person					1
24	Junior high school construction			2 building			10 room	2
25	School renovation	6 room						1
26	School building					5 place		1
27	Primary school creation/construction		2 building					1
28	Kindergarten school construction/repair		6 building			9 class		2
29	Teacher/volunteer teacher need					8 person		1
30	Education for all dissemination			8 time				1
31	Pupils contest promotion		5 person					1
32	Vocational training					12 training		1
33	Disabled self-support community formation			4 Team				1
34	Khmer "Pinpeat" music skill training/provision		1 set					1
35	Association to support family of deceased				8 Team			1
NREM								
1	Fishery law education			8 time	8 training	12 training	3 time	4
2	Forestry law education					12 training		1
3	Education on importance of the forests	14 time		8 time			1 Team	3
4	Wildlife protection law education	14 time						1
5	Tree planting promotion/dissemination					12 training		1

District Data Book 2009: Development Plans and Projects

No.	Project Name	Boeng Preav	Chi Kha Kraom	Chi kha Leu	Chrouy Svay	Dang Peaeng	Srae Ambel	Req.Project
		90601	90602	90603	90604	90605	90606	Total
6	Illegal fishing prevention		1 km					1
7	Natural water ways/reservoirs rehabilitation/conservation					6 training		1
8	Flooded forest clearance prevention						2 time	1
9	Community flooded forestry support	5 Forestry Community		4 Forestry Community				2
10	Fish raising community support					6 training		1
11	Fishing boundary identification				200 Tree			1
12	Community forestry activities support					12 training		1
13	Drainage system rehabilitation						3 km	1
14	Waste collection service creation/improvement						1 set	1
15	Biogas cooking project					12 training		1
Administration and Security								
1	Civil registration encouragement			5 time	16 time	300 family		3
2	Project implementation/administration strengthening						2 time	2
3	Commune office construction/renovation				1 building			1
4	Village office construction/renovation	1 building	6 building	4 place	8 building	1 building	7 place	6
5	Major equipment to support commune administration	1 set				1 Team		2
6	Commune investment fund request					6 set		1
7	Land law dissemination		2 training	4 training				2
8	Provision of land titles/certificates		300 family	40 doc	1000 family		502 doc	4
9	Village/commune border identification			4 piece			7 time	3
10	Social land concession project		300 ha	200 ha				2
11	People guard activities formation/strengthening		120 person	4 Team		15 person		3
12	Drug and related law education	14 time						1
13	Law/regulation dissemination		2 training					1
14	Information board provision/creation/built	7 Info-board			8 Info-board		8 piece	3
15	Penal and civil law dissemination			4 training				1
16	Traffic law and public order dissemination					2 training		1
17	Water pump group establishment	4 Time					5 set	2
18	Market/local craft community formation					6 place		1

District Data Book 2009: Development Plans and Projects

No.	Project Name	Boeng Preav	Chi Kha Kraom	Chi kha Leu	Chrouy Svay	Dang Peaeng	Srae Ambel	Req.Project
		90601	90602	90603	90604	90605	90606	Total
Gender								
1	Gender mainstreaming concept training				16 Course/year		2 training	2
2	Gender concept/equity mainstreaming					12 training		1
3	Woman and children's rights dissemination		2 training					1
4	Tailor skill training		3 training		1 Course/year	6 person	1 Team	4
5	Vine/rattan/leaf/mat weaving skill training					6 training		1
6	Law against domestic violence dissemination	14 time	2 training	8 time	16 time	12 training	2 training	6
7	Law against trafficking dissemination	14 time		8 time			2 time	3

Source: CDPD – District Priority Matrix

8.2 Temporary Agreements by Commune, for 2009²

At the District Integration Workshop (DIW) the Supporters (donors, agencies, private donors, NGOs, etc.) identify which projects/activities they would like to support or they put forward their own projects to be implemented in a particular commune. Once there is agreement between Commune Councils and Supporters on specific projects a **Temporary Agreement** is signed by the commune and the Supporter to show their mutual commitment to the identified projects/activities.

It is important to keep in mind that such Temporary Agreements do not necessarily result in implementation.

8.2.1 Temporary Agreements for 2009 as per DIW 2008 for Commune: Boeng Preav

Commune GIS	Commune	Temporary Agreements				Supporter	Funding Source	Listed in CIP befor DIW
		Project Name	Quantity	Unit	Est.Cost (K.Riels)			
Economic								
90601	Boeng Preav	Compost fertilizer training	1	training	0	Department of Agriculture Forestry and Fisheries	PIF	✓
90601	Boeng Preav	Pesticide request	1	bottle	0	Department of Agriculture Forestry and Fisheries	PIF	✓
90601	Boeng Preav	Goat raising training	1	training	0	Department of Agriculture Forestry and Fisheries	PIF	✓
90601	Boeng Preav	Animal vaccination request	1	training	0	Department of Agriculture Forestry and Fisheries	PIF	✓
Social								
90601	Boeng Preav	Birth spacing means distributors monthly meeting	12	Course/year	0	CARE International in Cambodia		□
90601	Boeng Preav	Condom education	54	time	11400	CARE International in Cambodia		✓
90601	Boeng Preav	Vaccination support, pregnancy medical check, birth spacing and ferrous medicines provision	1	training	0	Department of Health	PIF	□
90601	Boeng Preav	Outdoor medical consultation	1	training	0	Department of Health	PIF	□
90601	Boeng Preav	Pump wells construction	24	well	0	Department of Rural Development	PIF	✓
90601	Boeng	Health center committee bi-monthly	18	time	0	CARE International in		□

² Not all the data from the CDPD has been translated to English, this has resulted in some cells in the TA tables being blank.

District Data Book 2009: Development Plans and Projects

Commune GIS	Commune	Temporary Agreements				Supporter	Funding Source	Listed in CIP before DIW
		Project Name	Quantity	Unit	Est.Cost (K.Riels)			
	Preav	meeting support				Cambodia		
90601	Boeng Preav	Literacy class	2	class	168000	Ministry of Education Youth and Sports		✓
90601	Boeng Preav	Quarterly TBA meeting support	4	Course/year	0	CARE International in Cambodia		□
90601	Boeng Preav	Fever, inflammation respiration disease and diarrhea consultation by VHV	6	Course/year	0	CARE International in Cambodia		□
90601	Boeng Preav	HIV/AIDS carrier searching out	1	time	0	CARE International in Cambodia		□
90601	Boeng Preav	Health post re-generating	1	time	0	Department of Health	PIF	□
90601	Boeng Preav	Malaria, HIV/AIDS, sexual disease, tuberculosis, bird flue and nutrition education	1	Course/year	0	CARE International in Cambodia		□
90601	Boeng Preav	Vitamin A and deworming pills supply to children during May-November	1	Course/year	0	Department of Health	PIF	□
90601	Boeng Preav	Literacy class	3	class	0	Department of Education Youth and Sports	PIF	✓
90601	Boeng Preav	School renovation	1	building	168000	Ministry of Education Youth and Sports		✓
90601	Boeng Preav	Breastfeeding world week organizing	1	Course/year	0	CARE International in Cambodia		□
90601	Boeng Preav	Tuberculosis cases searching and monitoring	1	Course/year	0	Department of Health	PIF	□
90601	Boeng Preav	World TB combat week organizing	1	Course/year	0	Department of Health	PIF	□
90601	Boeng Preav	Impregnated mosquitoes net distribution and re-impregnating	0	Course/year	0	Department of Industry Mine and Energy	PIF	□
90601	Boeng Preav	Transportation means support for forewarn pregnancy women	0	Course/year	0	CARE International in Cambodia		□
90601	Boeng Preav	Community DOTS strategy implementation by village health group to cure TB	0	Course/year	0	CARE International in Cambodia		□

District Data Book 2009: Development Plans and Projects

Commune GIS	Commune	Temporary Agreements				Supporter	Funding Source	Listed in CIP befor DIW
		Project Name	Quantity	Unit	Est.Cost (K.Riels)			
NREM								
90601	Boeng Preav	Education on importance of the forests	1	time	0	Department of Environment	PIF	✓
Administration and Security								
90601	Boeng Preav	Laws dissemination and legal consultation services	6	time	0	Legal Aid of Cambodia		<input type="checkbox"/>
90601	Boeng Preav	Khmer rouge trial dissemination	16	Course/year	0	Association for Development and Human Rights of Cambodia		<input type="checkbox"/>
Gender								
90601	Boeng Preav	Law against domestic violence dissemination	4	time	0	Association for Development and Human Rights of Cambodia		✓
90601	Boeng Preav	Law against trafficking dissemination	24	time	0	Association for Development and Human Rights of Cambodia		✓

8.2.2 Temporary Agreements for 2009 as per DIW 2008 for Commune: Chi Kha Kraom

Commune GIS	Commune	Temporary Agreements				Supporter	Funding Source	Listed in CIP before DIW
		Project Name	Quantity	Unit	Est.Cost (K.Riels)			
Economic								
90602	Chi Kha Kraom	Animal raising training	0	family	0	American Friends Service Committee		✓
90602	Chi Kha Kraom	Development of natural tourism area	0	ha	0	Khmer Ahimsa		✓
90602	Chi Kha Kraom	Fish processing training	0	training	0	American Friends Service Committee		✓
90602	Chi Kha Kraom	Cash credit	0	place	0	Khmer Ahimsa		✓
90602	Chi Kha Kraom	Mixed farming system training	0	family	0	Khmer Ahimsa		✓
90602	Chi Kha	Rice field demonstration	0	family	0	Department of	PIF	✓

District Data Book 2009: Development Plans and Projects

Commune GIS	Commune	Temporary Agreements				Supporter	Funding Source	Listed in CIP before DIW
		Project Name	Quantity	Unit	Est.Cost (K.Riels)			
	Kraom					Agriculture Forestry and Fisheries		
90602	Chi Kha Kraom	Livestock vaccinating and curing support	0	time	0	Department of Agriculture Forestry and Fisheries	PIF	<input type="checkbox"/>
90602	Chi Kha Kraom	Pesticide request	0	bottle	0	Department of Agriculture Forestry and Fisheries	PIF	✓
90602	Chi Kha Kraom	Livestock raising technique training and seed provision	1	Course/year	0	Department of Agriculture Forestry and Fisheries	PIF	<input type="checkbox"/>
90602	Chi Kha Kraom	Fishery community activities support	0	Course/year	0	American Friends Service Committee		<input type="checkbox"/>
Social								
90602	Chi Kha Kraom	Khmer "Pinpeat" music skill training/provision	0	set	0	Khmer Ahimsa		✓
90602	Chi Kha Kraom	Monthly health center committee meeting support	0	Course/year	0	CARE International in Cambodia		<input type="checkbox"/>
90602	Chi Kha Kraom	Monthly birth spacing distributors meeting support	0	time	0	CARE International in Cambodia		<input type="checkbox"/>
90602	Chi Kha Kraom	Bird flue epidemic awareness training	14	Course/year	1988	CARE International in Cambodia		<input type="checkbox"/>
90602	Chi Kha Kraom	Bird flue education dissemination materials support	2	set	180	CARE International in Cambodia		<input type="checkbox"/>
90602	Chi Kha Kraom	Literacy teacher training	2	class	0	Department of Education Youth and Sports	PIF	✓
90602	Chi Kha Kraom	Children immunization provision	0	Time	0	Department of Health	PIF	✓
90602	Chi Kha Kraom	Latrine construction	20	building	0	Department of Rural Development	PIF	✓
90602	Chi Kha Kraom	Monthly village health volunteer meeting support	0	Course/year	0	CARE International in Cambodia		<input type="checkbox"/>
90602	Chi Kha	Tuberculosis cases searching and	0	Course/year	0	Department of Health	PIF	<input type="checkbox"/>

District Data Book 2009: Development Plans and Projects

Commune GIS	Commune	Temporary Agreements				Supporter	Funding Source	Listed in CIP before DIW
		Project Name	Quantity	Unit	Est.Cost (K.Riels)			
	Kraom	monitoring						
90602	Chi Kha Kraom	Malaria, HIV/AIDS, sexual disease, tuberculosis, bird flue and nutrition education	0	Course/year	0	CARE International in Cambodia		<input type="checkbox"/>
90602	Chi Kha Kraom	Reproductive health awareness education	0	Time	0	Department of Health	PIF	✓
90602	Chi Kha Kraom	Village health post construction	0	building	0	Department of Health	PIF	✓
90602	Chi Kha Kraom	Midwife strengthening/training	0	training	0	CARE International in Cambodia		✓
90602	Chi Kha Kraom	HIV/AIDS carrier searching out	0	Course/year	0	CARE International in Cambodia		<input type="checkbox"/>
90602	Chi Kha Kraom	HIV/AIDS world day organizing	0	Course/year	0	Department of Health	PIF	<input type="checkbox"/>
90602	Chi Kha Kraom	TB awareness education at secondary school	0	training	0	Department of Health	PIF	<input type="checkbox"/>
90602	Chi Kha Kraom	Breastfeeding world week organizing	0	Course/year	0	CARE International in Cambodia		<input type="checkbox"/>
90602	Chi Kha Kraom	World TB combat week organizing	0	time	0	Department of Health	PIF	<input type="checkbox"/>
90602	Chi Kha Kraom	World TB combat week organizing	0	time	0	Department of Health	PIF	<input type="checkbox"/>
90602	Chi Kha Kraom	Impregnated mosquitoes net distribution and re-impregnating	0	time	0	Department of Health	PIF	<input type="checkbox"/>
90602	Chi Kha Kraom	Transportation means support for forewarn pregnancy women	0	Time	0	CARE International in Cambodia		<input type="checkbox"/>
90602	Chi Kha Kraom	Community DOTS strategy implementation by village health group to cure TB	0	time	0	CARE International in Cambodia		<input type="checkbox"/>
90602	Chi Kha Kraom	Fever, inflammation respiration disease and diarrhea consultation by VHV	6	Course/year	0	CARE International in Cambodia		<input type="checkbox"/>
90602	Chi Kha Kraom	HIV/AIDS carrier home based care	0	time	0	CARE International in Cambodia		<input type="checkbox"/>
NREM								

District Data Book 2009: Development Plans and Projects

Commune GIS	Commune	Temporary Agreements				Supporter	Funding Source	Listed in CIP before DIW
		Project Name	Quantity	Unit	Est.Cost (K.Riels)			
90602	Chi Kha Kraom	NRM focal point support	0	Course/year	0	American Friends Service Committee		<input type="checkbox"/>
90602	Chi Kha Kraom	Flooded forests essentials education dissemination	0	person	0	American Friends Service Committee		<input type="checkbox"/>
90602	Chi Kha Kraom	Fishery community network support	0	Course/year	0	American Friends Service Committee		<input type="checkbox"/>
90602	Chi Kha Kraom	Environmental law dissemination	0	Course/year	0	American Friends Service Committee		<input type="checkbox"/>
Administration and Security								
90602	Chi Kha Kraom	Support joint project implementation between community and CC	0	person	0	American Friends Service Committee		<input type="checkbox"/>
90602	Chi Kha Kraom	Partnership study tour for CC community and technical staffs	0	Course/year	0	American Friends Service Committee		<input type="checkbox"/>
90602	Chi Kha Kraom	People guard activities formation/strengthening	0	person	0	Khmer Ahimsa		✓
90602	Chi Kha Kraom	Law/regulation dissemination	0	training	0	Khmer Ahimsa		✓
90602	Chi Kha Kraom	Land law dissemination	0	training	0	American Friends Service Committee		✓
Gender								
90602	Chi Kha Kraom	Woman and children's rights dissemination	8	training	0	American Friends Service Committee		✓
90602	Chi Kha Kraom	Law against domestic violence dissemination	2	training	0	Khmer Ahimsa		✓

8.2.3 Temporary Agreements for 2009 as per DIW 2008 for Commune: Chi kha Leu

Commune GIS	Commune	Temporary Agreements				Supporter	Funding Source	Listed in CIP befor DIW
		Project Name	Quantity	Unit	Est.Cost (K.Riels)			
Economic								
90603	Chi kha Leu	Cash credit group formation	0	Course/year	0	American Friends Service Committee		<input type="checkbox"/>

District Data Book 2009: Development Plans and Projects

Commune GIS	Commune	Temporary Agreements				Supporter	Funding Source	Listed in CIP before DIW
		Project Name	Quantity	Unit	Est.Cost (K.Riels)			
90603	Chi kha Leu	Laterite road repairing	3	km	0	Department of Rural Development	PIF	✓
90603	Chi kha Leu	Vegetable seeds request	0	Container	0	Department of Agriculture Forestry and Fisheries	PIF	✓
90603	Chi kha Leu	Livestock supply for raising	0	Course/year	0	American Friends Service Committee		□
90603	Chi kha Leu	Rice seed request	0	T	0	American Friends Service Committee		✓
90603	Chi kha Leu	Training materials support	2	set	120	CARE International in Cambodia		□
90603	Chi kha Leu	Animal raising community support	0	Team	0	American Friends Service Committee		✓
90603	Chi kha Leu	Bee conservation community support	0	Course/year	0	Khmer Ahimsa		□
90603	Chi kha Leu	Animal vaccination request	0	time	0	Department of Agriculture Forestry and Fisheries	PIF	✓
Social								
90603	Chi kha Leu	Training courses	1	Course/year	0	Department of Health	PIF	□
90603	Chi kha Leu	Monthly health center committee meeting support	0	Course/year	0	CARE International in Cambodia		□
90603	Chi kha Leu	Latrine construction at school	20	toilet	0	Department of Rural Development	PIF	✓
90603	Chi kha Leu	Quarterly TBA meeting support	0	Course/year	0	CARE International in Cambodia		□
90603	Chi kha Leu	Vaccination support, pregnancy medical check, birth spacing and ferrous medicines provision	0	training	0	Department of Health	PIF	□
90603	Chi kha Leu	Vitamin A and deworming pills supply to children during May-November	0	Course/year	0	Department of Health	PIF	□
90603	Chi kha Leu	Literacy class	3	class	2520	Ministry of Education Youth and Sports		✓
90603	Chi kha	Monthly village health volunteer	0	Course/year	0	CARE International in		□

District Data Book 2009: Development Plans and Projects

Commune GIS	Commune	Temporary Agreements				Supporter	Funding Source	Listed in CIP before DIW
		Project Name	Quantity	Unit	Est.Cost (K.Riels)			
	Leu	meeting support				Cambodia		
90603	Chi kha Leu	Monthly birth spacing distributors meeting support	0	time	0	CARE International in Cambodia		<input type="checkbox"/>
90603	Chi kha Leu	Village health post construction	0	place	0	Department of Health	PIF	✓
90603	Chi kha Leu	Fever, inflammation respiration disease and diarrhea bi-monthly supervision support	0	Course/year	0	CARE International in Cambodia		<input type="checkbox"/>
90603	Chi kha Leu	Community DOTS strategy implementation by village health group to cure TB	0	Course/year	0	CARE International in Cambodia		<input type="checkbox"/>
90603	Chi kha Leu	Transportation means support for forewarn pregnancy women	0	Course/year	0	CARE International in Cambodia		<input type="checkbox"/>
90603	Chi kha Leu	Impregnated mosquitoes net distribution and re-impregnating	0	Course/year	0	CARE International in Cambodia		<input type="checkbox"/>
90603	Chi kha Leu	World TB combat week organizing	4	Course/year	0	CARE International in Cambodia		<input type="checkbox"/>
90603	Chi kha Leu	Breastfeeding world week organizing	0	Course/year	0	CARE International in Cambodia		<input type="checkbox"/>
90603	Chi kha Leu	Malaria, HIV/AIDS, sexual disease, tuberculosis, bird flue and nutrition education	0	Course/year	0	CARE International in Cambodia		<input type="checkbox"/>
90603	Chi kha Leu	Disabled self-support community formation	0	Team	0	Khmer Ahimsa		✓
90603	Chi kha Leu	Literacy class	3	class	0	Department of Education Youth and Sports	PIF	✓
90603	Chi kha Leu	HIV/AIDS research and prevention	4	Course/year	0	CARE International in Cambodia		<input type="checkbox"/>
90603	Chi kha Leu	Fever, inflammation respiration disease and diarrhea consultation by VHV	0	Course/year	0	CARE International in Cambodia		<input type="checkbox"/>
90603	Chi kha Leu	Village meeting support to promote bird flue awareness, importance of roles and responsibility of village	10	Course/year	1324	CARE International in Cambodia		<input type="checkbox"/>

District Data Book 2009: Development Plans and Projects

Commune GIS	Commune	Temporary Agreements				Supporter	Funding Source	Listed in CIP before DIW
		Project Name	Quantity	Unit	Est.Cost (K.Riels)			
		watchdog team						
90603	Chi kha Leu	Outdoor medical consultation	0	Course/year	0	Department of Health	PIF	<input type="checkbox"/>
NREM								
90603	Chi kha Leu	Community flooded forestry support	0	Forestry Community	0	American Friends Service Committee		✓
90603	Chi kha Leu	Education on importance of the forests	1	time	0	American Friends Service Committee		✓
90603	Chi kha Leu	Village and commune NRM networks support	0	Course/year	0	American Friends Service Committee		<input type="checkbox"/>
90603	Chi kha Leu	Fishery law education	0	time	0	American Friends Service Committee		✓
Administration and Security								
90603	Chi kha Leu	People guard activities formation/strengthening	0	Team	0	Khmer Ahimsa		✓
90603	Chi kha Leu	Village/commune border identification	0	piece	0	Khmer Ahimsa		✓
90603	Chi kha Leu	Penal and civil law dissemination	0	training	0	American Friends Service Committee		✓
90603	Chi kha Leu	Support joint project implementation between community, CC and technical staffs	0	Course/year	0	American Friends Service Committee		<input type="checkbox"/>
90603	Chi kha Leu	Laws dissemination and legal consultation services	6	Course/year	0	Legal Aid of Cambodia		<input type="checkbox"/>
90603	Chi kha Leu	Land law dissemination	0	training	0	American Friends Service Committee		✓
Gender								
90603	Chi kha Leu	Law against domestic violence dissemination	2	time	0	Association for Development and Human Rights of Cambodia		✓
90603	Chi kha Leu	Law against trafficking dissemination	24	time	0	Association for Development and Human Rights of Cambodia		✓

8.2.4 Temporary Agreements for 2009 as per DIW 2008 for Commune: Chrouy Svay

Commune GIS	Commune	Temporary Agreements				Supporter	Funding Source	Listed in CIP before DIW
		Project Name	Quantity	Unit	Est.Cost (K.Riels)			
Economic								
90604	Chrouy Svay	Fishery community activities support	0	Course/year	0	American Friends Service Committee		<input type="checkbox"/>
90604	Chrouy Svay	Crab bank support	0	Course/year	0	American Friends Service Committee		<input type="checkbox"/>
90604	Chrouy Svay	Fishery community network support	0	Course/year	0	American Friends Service Committee		<input type="checkbox"/>
90604	Chrouy Svay	Animal vaccination request	0	Head	0	Department of Agriculture Forestry and Fisheries	PIF	✓
90604	Chrouy Svay	Agricultural tools request	0	Liter	0	Department of Agriculture Forestry and Fisheries	PIF	✓
90604	Chrouy Svay	Facilitate fishery community working closely with technical unit and local authorities to register fishery community	0	Course/year	0	American Friends Service Committee		<input type="checkbox"/>
90604	Chrouy Svay	Irrigation pond rehabilitation	0	place	0	Khmer Ahimsa		✓
90604	Chrouy Svay	Livestock raising technique training	0	Course/year	0	Khmer Ahimsa		<input type="checkbox"/>
Social								
90604	Chrouy Svay	Outdoor medical consultation	0	Course/year	0	Department of Health	PIF	<input type="checkbox"/>
90604	Chrouy Svay	Initiate job option with villagers	0	Course/year	0	American Friends Service Committee		<input type="checkbox"/>
90604	Chrouy Svay	Village meeting support to promote bird flue awareness, importance of roles and responsibility of village watchdog team	4	Course/year	2650	CARE International in Cambodia		<input type="checkbox"/>
90604	Chrouy Svay	Bird flue training materials support	2	Course/year	240	CARE International in Cambodia		<input type="checkbox"/>
90604	Chrouy Svay	Vaccination support, pregnancy medical check, birth spacing and ferrous medicines provision	0	Course/year	0	Department of Health	PIF	<input type="checkbox"/>
90604	Chrouy Svay	HIV/AIDS education during water festival	0	Course/year	0	Department of Health	PIF	<input type="checkbox"/>

District Data Book 2009: Development Plans and Projects

Commune GIS	Commune	Temporary Agreements				Supporter	Funding Source	Listed in CIP before DIW
		Project Name	Quantity	Unit	Est.Cost (K.Riels)			
90604	Chrouy Svay	Association to support family of deceased	0	Team	0	Khmer Ahimsa		✓
90604	Chrouy Svay	Monthly birth spacing distributors meeting support	0	Course/year	0	Department of Health	PIF	□
90604	Chrouy Svay	Literacy class operation	2	class	0	Department of Education Youth and Sports	PIF	□
90604	Chrouy Svay	HIV/AIDS carrier searching out	0	Course/year	0	CARE International in Cambodia		□
90604	Chrouy Svay	HIV/AIDS world day organizing	2	Course/year	0	Department of Health	PIF	□
90604	Chrouy Svay	HIV/AIDS carriers home based care	0	Course/year	0	CARE International in Cambodia		□
90604	Chrouy Svay	Village health post construction	0	building	0	Department of Health	PIF	✓
90604	Chrouy Svay	Khmer traditional medicine practitioner training	0	Course/year	0	Department of Health	PIF	✓
90604	Chrouy Svay	Fever, inflammation respiration disease and diarrhea consultation by VHV	2	Course/year	0	CARE International in Cambodia		□
90604	Chrouy Svay	Monthly village health volunteer meeting support	0	Course/year	0	Department of Health	PIF	□
90604	Chrouy Svay	Health center committee bi-monthly meeting support	0	Course/year	0	Department of Health	PIF	□
90604	Chrouy Svay	Vitamin A and deworming pills supply to children during May-November	0	Course/year	0	Department of Health	PIF	□
90604	Chrouy Svay	World TB combat week organizing	0	Course/year	0	Department of Health	PIF	□
90604	Chrouy Svay	Tuberculosis cases searching and monitoring	0	Course/year	0	Department of Health	PIF	□
NREM								
90604	Chrouy Svay	Flooded forests and rainforest essentials education dissemination	0	Course/year	0	American Friends Service Committee		□
90604	Chrouy Svay	Fishing boundary identification	0	Tree	0	Khmer Ahimsa		✓
90604	Chrouy Svay	Fishery law education	0	training	0	American Friends Service		✓

District Data Book 2009: Development Plans and Projects

Commune GIS	Commune	Temporary Agreements				Supporter	Funding Source	Listed in CIP before DIW
		Project Name	Quantity	Unit	Est.Cost (K.Riels)			
	Svay					Committee		
90604	Chrouy Svay	Flooded forest community formation	0	Course/year	0	American Friends Service Committee		<input type="checkbox"/>
90604	Chrouy Svay	Working group meeting to control rumor of fishing conflict	0	Course/year	0	American Friends Service Committee		<input type="checkbox"/>
90604	Chrouy Svay	Blooded forest protection group formation	2	Course/year	0	Promvihearthor Organization		<input type="checkbox"/>
Administration and Security								
90604	Chrouy Svay	Laws dissemination	6	Course/year	0	Legal Aid of Cambodia		<input type="checkbox"/>
90604	Chrouy Svay	Development planning formulation by focal point support	0	Course/year	0	American Friends Service Committee		<input type="checkbox"/>
90604	Chrouy Svay	Social land concession project support	0	Course/year	0	American Friends Service Committee		<input type="checkbox"/>
90604	Chrouy Svay	Information board provision/creation/built	0	Info-board	0	American Friends Service Committee		✓
90604	Chrouy Svay	Study tour for community representative and CC partnership	0	Course/year	0	American Friends Service Committee		<input type="checkbox"/>
90604	Chrouy Svay	Project initiated by communities, authorities and technical institution support	0	Course/year	0	American Friends Service Committee		<input type="checkbox"/>
Gender								
90604	Chrouy Svay	Fish processing skills training	0	Course/year	0	Khmer Ahimsa		<input type="checkbox"/>
90604	Chrouy Svay	Gender mainstreaming concept training	2	Course/year	0	Promvihearthor Organization		✓
90604	Chrouy Svay	Tailor skill training	0	Course/year	0	Khmer Ahimsa		✓
90604	Chrouy Svay	Law against domestic violence dissemination	0	time	0	Khmer Ahimsa		✓
90604	Chrouy Svay	Livelihood project beneficiaries assisting for seeking supporters	0	Course/year	0	American Friends Service Committee		<input type="checkbox"/>

8.2.5 Temporary Agreements for 2009 as per DIW 2008 for Commune: Dang Peaeng

Commune GIS	Commune	Temporary Agreements				Supporter	Funding Source	Listed in CIP before DIW
		Project Name	Quantity	Unit	Est.Cost (K.Riels)			
Economic								
90605	Dang Peaeng	Animal raising training	0	person	0	Department of Agriculture Forestry and Fisheries	PIF	✓
90605	Dang Peaeng	Vegetable seeds request	0	T	0	Department of Agriculture Forestry and Fisheries	PIF	✓
90605	Dang Peaeng	Animal raising training	0	training	0	American Friends Service Committee		✓
90605	Dang Peaeng	Cash credit	0	Team	0	American Friends Service Committee		✓
90605	Dang Peaeng	Fish raising community support	0	training	0	American Friends Service Committee		✓
90605	Dang Peaeng	Fishery activities support	0	Course/year	0	American Friends Service Committee		□
90605	Dang Peaeng	Community protected area study tour support	0	Course/year	0	American Friends Service Committee		□
90605	Dang Peaeng	Pesticide request	0	bottle	0	Department of Agriculture Forestry and Fisheries	PIF	✓
Social								
90605	Dang Peaeng	Monthly village health volunteer meeting support	6	Course/year	0	CARE International in Cambodia		□
90605	Dang Peaeng	HIV/AIDS awareness education	0	training	0	CARE International in Cambodia		✓
90605	Dang Peaeng	Village health post construction	0	building	0	Department of Health	PIF	✓
90605	Dang Peaeng	Teacher/volunteer teacher need	4	person	5600	Ministry of Education Youth and Sports		✓
90605	Dang Peaeng	Impregnated mosquitoes net distribution and re-impregnating	0	Course/year	0	Department of Health	PIF	□
90605	Dang Peaeng	Ring wells construction	48	well	0	Department of Rural Development	PIF	✓
90605	Dang Peaeng	Community DOTS strategy implementation by village health group to cure TB	2	Course/year	0	CARE International in Cambodia		□

District Data Book 2009: Development Plans and Projects

Commune GIS	Commune	Temporary Agreements				Supporter	Funding Source	Listed in CIP before DIW
		Project Name	Quantity	Unit	Est.Cost (K.Riels)			
90605	Dang Peaeng	Fever, inflammation respiration disease and diarrhea consultation by VHV	2	training	0	CARE International in Cambodia		<input type="checkbox"/>
90605	Dang Peaeng	Monthly birth spacing distributors meeting support	0	Course/year	0	CARE International in Cambodia		<input type="checkbox"/>
90605	Dang Peaeng	Breastfeeding world week organizing	0	Course/year	0	CARE International in Cambodia		<input type="checkbox"/>
90605	Dang Peaeng	Health center committee bi-monthly meeting support	5	Course/year	0	CARE International in Cambodia		<input type="checkbox"/>
90605	Dang Peaeng	Health staffs need at health center	0	place	0	Department of Health	PIF	✓
90605	Dang Peaeng	Family planning	0	training	0	Department of Health	PIF	✓
90605	Dang Peaeng	Latrine use dissemination	2	Course/year	0	Department of Rural Development	PIF	<input type="checkbox"/>
90605	Dang Peaeng	Latrine construction at school	48	toilet	0	Department of Rural Development	PIF	✓
90605	Dang Peaeng	TBA training	0	training	0	CARE International in Cambodia		✓
90605	Dang Peaeng	Malarial combat weekly campaign through video show, art performance and quizzes at target village	1	time	0	Partners for Development		<input type="checkbox"/>
90605	Dang Peaeng	Village health volunteer supervision	12	time	0	Partners for Development		<input type="checkbox"/>
90605	Dang Peaeng	Transportation means support for forewarn pregnancy women	1	training	0	CARE International in Cambodia		<input type="checkbox"/>
90605	Dang Peaeng	Outdoor medical consultation	0	Course/year	0	Department of Health	PIF	<input type="checkbox"/>
90605	Dang Peaeng	World TB combat week organizing	0	Course/year	0	Department of Health	PIF	<input type="checkbox"/>
90605	Dang Peaeng	Village health volunteer and CC meeting on health and patient transfer means	2	time	0	Partners for Development		<input type="checkbox"/>
90605	Dang Peaeng	Communication system establishing with health center committee	2	time	0	Partners for Development		<input type="checkbox"/>
90605	Dang	Malaria combat planning formulation 3	1	time	0	Partners for Development		<input type="checkbox"/>

District Data Book 2009: Development Plans and Projects

Commune GIS	Commune	Temporary Agreements				Supporter	Funding Source	Listed in CIP before DIW
		Project Name	Quantity	Unit	Est.Cost (K.Riels)			
	Peaeng	months meeting at commune level						
90605	Dang Peaeng	VHV filling malaria form, transfer suspected malaria diagnosis to health center and record in malaria village notebook	0	Course/year	0	Partners for Development		<input type="checkbox"/>
90605	Dang Peaeng	Re-impregnating mosquito net at target village	2	Course/year	0	Partners for Development		<input type="checkbox"/>
90605	Dang Peaeng	Impregnated mosquitoes net distribution to target people	2	Course/year	0	Partners for Development		<input type="checkbox"/>
90605	Dang Peaeng	Impregnable mosquito net use training to community	2	Course/year	0	Partners for Development		<input type="checkbox"/>
90605	Dang Peaeng	TB awareness education at secondary school	0	Course/year	0	Department of Health	PIF	<input type="checkbox"/>
90605	Dang Peaeng	Birth flue training materials support	2	set	180	CARE International in Cambodia		<input type="checkbox"/>
90605	Dang Peaeng	Village meeting support to promote bird flue awareness, importance of roles and responsibility of village watchdog team	14	Course/year	1988	CARE International in Cambodia		<input type="checkbox"/>
90605	Dang Peaeng	Kindergarten school construction/repair	0	class	0	Department of Education Youth and Sports	PIF	✓
90605	Dang Peaeng	HIV/AIDS education during water festival	0	Course/year	0	Department of Health	PIF	<input type="checkbox"/>
90605	Dang Peaeng	Small health fund support for health center committee and CC to combat malaria	8	time	0	Partners for Development		<input type="checkbox"/>
NREM								
90605	Dang Peaeng	Forestry law education	0	training	0	American Friends Service Committee		✓
90605	Dang Peaeng	Fishery law education	0	training	0	American Friends Service Committee		✓
90605	Dang Peaeng	Community forestry activities support	0	training	0	American Friends Service Committee		✓
90605	Dang Peaeng	Natural water ways/reservoirs rehabilitation/conservation	0	training	0	American Friends Service Committee		✓

District Data Book 2009: Development Plans and Projects

Commune GIS	Commune	Temporary Agreements				Supporter	Funding Source	Listed in CIP before DIW
		Project Name	Quantity	Unit	Est.Cost (K.Riels)			
90605	Dang Peaeng	Tree planting promotion/dissemination	0	training	0	American Friends Service Committee		✓
Administration and Security								
90605	Dang Peaeng	Traffic law and public order dissemination	0	training	0	American Friends Service Committee		✓
90605	Dang Peaeng	General law dissemination	6	time	0	Association for Development and Human Rights of Cambodia		□
90605	Dang Peaeng	Focal point support to include village plan into commune plan	0	Course/year	0	American Friends Service Committee		□
90605	Dang Peaeng	Geographical data collection using GPSs and data entry	2	Course/year	0	Partners for Development		□
90605	Dang Peaeng	Khmer rouge trial dissemination	2	Course/year	0	Association for Development and Human Rights of Cambodia		□
90605	Dang Peaeng	Support joint project implementation between community and CC	0	Course/year	0	American Friends Service Committee		□
Gender								
90605	Dang Peaeng	Law against domestic violence dissemination	5	training	0	American Friends Service Committee		✓
90605	Dang Peaeng	Gender concept/equity mainstreaming	9	training	0	American Friends Service Committee		✓

8.2.6 Temporary Agreements for 2009 as per DIW 2008 for Commune: Srae Ambel

Commune GIS	Commune	Temporary Agreements				Supporter	Funding Source	Listed in CIP befor DIW
		Project Name	Quantity	Unit	Est.Cost (K.Riels)			
Economic								
90606	Srae Ambel	Village veterinary training	0	person	0	American Friends Service Committee		✓
90606	Srae Ambel	Livestock bank	0	Head	0	American Friends Service Committee		✓
90606	Srae	Irrigation pond rehabilitation	0	place	0	Khmer Ahimsa		✓

District Data Book 2009: Development Plans and Projects

Commune GIS	Commune	Temporary Agreements				Supporter	Funding Source	Listed in CIP befor DIW
		Project Name	Quantity	Unit	Est.Cost (K.Riels)			
	Ambel							
90606	Srae Ambel	Laterite road construction	4	km	0	Department of Rural Development	PIF	✓
90606	Srae Ambel	Fish raising training	0	training	0	American Friends Service Committee		✓
90606	Srae Ambel	Bird bio-safety raising technique promotion (technical supervision and facilitation)	12	time	0	CARE International in Cambodia		□
90606	Srae Ambel	Animal vaccination request	0	time	0	Department of Agriculture Forestry and Fisheries	PIF	✓
90606	Srae Ambel	Pesticide request	0	time	0	Department of Agriculture Forestry and Fisheries	PIF	✓
Social								
90606	Srae Ambel	Bird flue education dissemination materials support	2	set	210	CARE International in Cambodia		□
90606	Srae Ambel	Ring wells construction	34	well	0	Department of Rural Development	PIF	✓
90606	Srae Ambel	Literacy class	3	class	0	Department of Education Youth and Sports	PIF	✓
90606	Srae Ambel	Village meeting support to promote bird flue awareness, importance of roles and responsibility of village watchdog team	16	Course/year	2320	CARE International in Cambodia		□
90606	Srae Ambel	Literacy class	3	class	2520	Ministry of Education Youth and Sports		✓
90606	Srae Ambel	Roles and responsibilities of bird flue watchdog villagers promotion on dissemination, reporting epidemic of flue	24	time	400	CARE International in Cambodia		□
90606	Srae Ambel	Khmer traditional medicine practitioner training	0	person	0	Department of Health	PIF	✓
90606	Srae Ambel	Breastfeeding world week organizing	0	Course/year	0	Department of Health	PIF	□
90606	Srae Ambel	Children and women vaccination	2	time	0	Department of Health	PIF	✓
90606	Srae	HIV/AIDS carriers home based care	0	Course/year	0	CARE International in		□

District Data Book 2009: Development Plans and Projects

Commune GIS	Commune	Temporary Agreements				Supporter	Funding Source	Listed in CIP befor DIW
		Project Name	Quantity	Unit	Est.Cost (K.Riels)			
	Ambel					Cambodia		
90606	Srae Ambel	HIV/AIDS world day organizing	2	Course/year	0	Department of Health	PIF	<input type="checkbox"/>
90606	Srae Ambel	Malaria, HIV/AIDS, sexual disease, tuberculosis, bird flue and nutrition education	0	Course/year	0	CARE International in Cambodia		<input type="checkbox"/>
90606	Srae Ambel	HIV/AIDS carrier searching out	0	Course/year	0	CARE International in Cambodia		<input type="checkbox"/>
90606	Srae Ambel	World TB combat week organizing	4	Course/year	0	Department of Health	PIF	<input type="checkbox"/>
90606	Srae Ambel	Impregnated mosquitoes net distribution and re-impregnating	0	Course/year	0	Department of Health	PIF	<input type="checkbox"/>
90606	Srae Ambel	Community DOTS strategy implementation by village health group to cure TB	0	Course/year	0	CARE International in Cambodia		<input type="checkbox"/>
90606	Srae Ambel	Fever, inflammation respiration disease and diarrhea consultation by VHV	2	Course/year	0	CARE International in Cambodia		<input type="checkbox"/>
90606	Srae Ambel	Monthly village health volunteer meeting support	0	Course/year	0	CARE International in Cambodia		<input type="checkbox"/>
90606	Srae Ambel	Health center committee bi-monthly meeting support	0	Course/year	0	CARE International in Cambodia		<input type="checkbox"/>
90606	Srae Ambel	Emergency network creation/operation	0	Team	0	CARE International in Cambodia		✓
90606	Srae Ambel	Health post re-generating	0	Course/year	0	Department of Health	PIF	<input type="checkbox"/>
NREM								
90606	Srae Ambel	Flooded forests essentials education dissemination	1	Course/year	0	Department of Environment	PIF	<input type="checkbox"/>
90606	Srae Ambel	Fishery law education	0	time	0	American Friends Service Committee		✓
90606	Srae Ambel	Education on importance of the forests	0	Team	0	American Friends Service Committee		✓
90606	Srae Ambel	Flooded forest clearance prevention	4	time	0	American Friends Service Committee		✓

District Data Book 2009: Development Plans and Projects

Commune GIS	Commune	Temporary Agreements				Supporter	Funding Source	Listed in CIP befor DIW
		Project Name	Quantity	Unit	Est.Cost (K.Riels)			
90606	Srae Ambel	NRM focal point support	0	Course/year	0	American Friends Service Committee		<input type="checkbox"/>
90606	Srae Ambel	Waste collection service creation/improvement	0	set	0	American Friends Service Committee		✓
Administration and Security								
90606	Srae Ambel	Cadastre law awareness education	0	Course/year	0	American Friends Service Committee		<input type="checkbox"/>
90606	Srae Ambel	Human rights and laws training	0	Course/year	0	American Friends Service Committee		<input type="checkbox"/>
90606	Srae Ambel	Project initiated by communities, authorities and technical institution support	0	Course/year	0	American Friends Service Committee		<input type="checkbox"/>
90606	Srae Ambel	Partnership study tour of communities and CC	0	Course/year	0	American Friends Service Committee		<input type="checkbox"/>
90606	Srae Ambel	NREM study tour	0	Course/year	0	American Friends Service Committee		<input type="checkbox"/>
90606	Srae Ambel	Project implementation/administration strengthening	0	Team	0	Khmer Ahimsa		✓
90606	Srae Ambel	Laws dissemination and legal consultation services	6	time	0	American Friends Service Committee		<input type="checkbox"/>
90606	Srae Ambel	Laws dissemination to protect flooded forest and fishery resources	0	Course/year	0	Khmer Ahimsa		<input type="checkbox"/>
Gender								
90606	Srae Ambel	Tailor skill training	1	Course/year	0	Department of Education Youth and Sports	PIF	✓
90606	Srae Ambel	Gender mainstreaming concept training	0	training	0	American Friends Service Committee		✓
90606	Srae Ambel	Law against domestic violence dissemination	0	training	0	Khmer Ahimsa		✓
90606	Srae Ambel	Law against trafficking dissemination	0	time	0	Khmer Ahimsa		✓

Source: CDPD, District Level Detail TA resulting from DIW

8.3 Outputs, estimated and actual costs of C/S Fund Projects between 2005 and 2008, by Commune

Commune	Project Type	Budget Year	Output		Quantity	Unit	Unit Cost MR	
			Description	Type			Estimate	Actual
Boeng Preav	Rural Transport	2005	Laterite road	Repair	0.85	Km	17.55	17.45
Boeng Preav	Rural Domestic Water Supplies	2005	Ring well	New	6	Place	6.53	6.20
Boeng Preav	Rural Transport	2005	Single pipe culvert	New	3	Place	5.35	17.45
Boeng Preav	Rural Transport	2006	Laterite road	New	0.4	Km	10.72	15.70
Boeng Preav	Rural Transport	2006	Double cell box culvert	New	1	Place	17.32	17.00
Boeng Preav	Rural Transport	2006	Double pipe culvert	New	1	Place	5.11	15.70
Boeng Preav	Rural Domestic Water Supplies	2007	Ring well	New	24	Place	34.43	36.31
Boeng Preav	Rural Domestic Water Supplies	2008	Ring well	New	7	Place	18.17	18.17
Boeng Preav	Rural Domestic Water Supplies	2008	Drilled well with Afridev pump	New	2	Place	15.25	15.25
Chi Kha Kraom	Rural Transport	2005	Laterite road	Repair	1.4	Km	21.93	21.80
Chi Kha Kraom	Rural Domestic Water Supplies	2006	Drilled well with Afridev pump	New	3	Place	11.08	11.07
Chi Kha Kraom	Rural Transport	2006	Box culvert (general)	New	1	Place	0.50	10.06
Chi Kha Kraom	Rural Transport	2006	Single pipe culvert	Repair	1	Place	1.39	10.06
Chi Kha Kraom	Rural Transport	2006	Double pipe culvert	Repair	1	Place	2.56	10.06
Chi Kha Kraom	Rural Transport	2006	Single pipe culvert	New	2	Place	4.08	10.06
Chi Kha Kraom	Rural Transport	2007	Laterite road	Repair	0.859	Km	17.83	19.35
Chi Kha Kraom	Rural Transport	2007	Single pipe culvert	New	1	Place	1.86	19.35
Chi Kha Kraom	Rural Domestic Water Supplies	2007	Drilled well with Tara pump	New	4	Place	9.62	16.57
Chi Kha Kraom	Rural Domestic Water Supplies	2008	Ring well	New	9	Place	24.20	24.19
Chi kha Leu	Rural Transport	2005	Earth road	New	0.647	Km	21.13	21.73
Chi kha Leu	Rural Transport	2006	Earth road	New	0.32	Km	3.59	26.04
Chi kha Leu	Rural Transport	2006	Single pipe culvert	New	2	Place	3.22	26.04
Chi kha Leu	Rural Transport	2006	Laterite road	New	2.818	Km	22.05	26.04
Chi kha Leu	Rural Domestic Water Supplies	2007	Drilled well with Tara pump	New	7	Place	28.85	30.90
Chi kha Leu	Rural Transport	2008	Earth road	New	2.22	Km	29.16	28.86
Chrouy Svay	Rural Transport	2005	Laterite road	Repair	1.588	Km	20.14	24.96
Chrouy Svay	Rural Transport	2005	Single pipe culvert	New	3	Place	4.34	24.96
Chrouy Svay	Rural Transport	2006	Laterite road	Repair	3.08	Km	28.44	35.00
Chrouy Svay	Rural Transport	2006	Double pipe culvert	Repair	1	Place	1.51	35.00
Chrouy Svay	Rural Transport	2007	Laterite road	Repair	1.275	Km	21.06	33.52
Chrouy Svay	Rural Transport	2007	Earth road	New	0.3	Km	7.81	33.52
Chrouy Svay	Rural Transport	2008	Laterite road	New	1	Km	34.66	34.00
Dang Peaeng	Rural Transport	2005	Earth road	New	2	Km	23.07	24.64

Commune	Project Type	Budget Year	Output		Quantity	Unit	Unit Cost MR	
			Description	Type			Estimate	Actual
Dang Peaeng	Rural Transport	2006	Laterite road	Repair	1.895	Km	25.47	28.00
Dang Peaeng	Rural Transport	2007	Single pipe culvert	Repair	1	Place	2.44	32.40
Dang Peaeng	Rural Transport	2007	Laterite road	Repair	1.206	Km	18.59	32.40
Dang Peaeng	Rural Transport	2007	Single pipe culvert	New	3	Place	9.41	32.40
Dang Peaeng	Rural Transport	2008	Laterite road	Repair	1.206	Km	18.59	20.93
Dang Peaeng	Rural Transport	2008	Earth road	New	2.265	Km	34.43	34.42
Srae Ambel	Rural Transport	2005	Double pipe culvert	New	1	Place	3.43	33.54
Srae Ambel	Rural Transport	2005	Laterite road	Repair	1.315	Km	26.46	33.54
Srae Ambel	Rural Transport	2005	Single pipe culvert	New	2	Place	3.65	33.54
Srae Ambel	Rural Transport	2006	Laterite road	New	3.836	Km	34.01	42.81
Srae Ambel	Rural Transport	2006	Single pipe culvert	New	4	Place	6.05	42.81
Srae Ambel	Rural Transport	2007	Laterite road	Repair	1.25	Km	31.68	43.01
Srae Ambel	Rural Transport	2007	Single pipe culvert	New	12	Place	11.01	43.01
Srae Ambel	Rural Transport	2008	Laterite road	Repair	1.75	Km	44.96	44.95

Source: PID

8.4 Total Expenditure on C/S Fund Projects by sector and commune between 2005 and 2008

Sector	Total Cost in Million Riels					
	Boeng Preav	Chi Kha Kraom	Chi kha Leu	Chrouy Svay	Dang Peaeng	Srae Ambel
Rural Domestic Water Supplies	75.93	51.83	30.90			
Rural Transport	50.15	51.20	76.62	102.51	140.39	164.31

Source: PID

8.5 Actual 2009 C/S Fund projects by Commune

Commune	Project Type	Project Output		Quantity	Unit	Fund Source (Riels)		
		Description	Type			Total	C/S	Local Contribution
Boeng Preav	Rural Domestic Water Supplies	Drilled well with Afridev pump	New	2	Place	44,762,141	44,762,141	0
Boeng Preav	Rural Domestic Water Supplies	Drilled well with Afridev pump	New	2	Place	44,762,141	44,762,141	0
Boeng Preav	Rural Domestic Water Supplies	Drilled well with Afridev pump	New	1	Place	44,762,141	44,762,141	0
Boeng Preav	Rural Domestic Water Supplies	Drilled well with Afridev pump	New	1	Place	44,762,141	44,762,141	0
Chi Kha Kraom	Rural Transport	Laterite road	New	0.566	km	38,463,000	38,413,000	50,000
Chi Kha Kraom	Rural Transport	Single pipe culvert 0.6m diameter	New	1	Place	38,463,000	38,413,000	50,000
Chi Kha Kraom	Rural Transport	Laterite road	Repair	0.8	km	20,674,509	20,624,509	50,000
Chi kha Leu	Rural Transport	Triple cell box culvert 3.0m x 2.0m	New	1	Place	38,087,192	38,087,192	0
Chi kha Leu	Rural Transport	Triple pipe culvert 1.0m diameter	New	1	Place	38,087,192	38,087,192	0
Chrouy Svay	Rural Transport	Laterite road	Repair	1.45	km	36,543,000	36,443,000	100,000
Chrouy Svay	Rural Transport	Single pipe culvert 0.8m diameter	New	1	Place	36,543,000	36,443,000	100,000
Chrouy Svay	Rural Transport	Single pipe culvert 0.6m diameter	New	1	Place	36,543,000	36,443,000	100,000
Chrouy Svay	Rural Transport	Triple cell box culvert 3.0m x 2.0m	New	1	Place	47,990,512	47,890,512	100,000
Dang Peaeng	Rural Transport	Laterite road	Repair	0.9	km	23,104,700	23,104,700	0
Dang Peaeng	Rural Transport	Single pipe culvert 0.8m diameter	New	1	Place	23,104,700	23,104,700	0
Dang Peaeng	Rural Transport	Earth road	New	0.4	km	23,104,700	23,104,700	0
Dang Peaeng	Rural Transport	Single pipe culvert 0.8m diameter	New	2	Place	23,104,700	23,104,700	0
Srae Ambel	Rural Transport	Steel-reinforced concrete road	New	0.11	km	61,909,443	61,709,443	200,000

Source: PID

9 District level Projects from 2006 to 2009

District Initiative Projects (DIPs) are funded by Danida, DFID and PSDD (UNDP, DFID and SIDA).

Funding for 2006-2008

Between 2006 and 2008 there were 14 provinces funded by PSDD and 10 by Danida and DFID. The list of provinces and who funded these is below

Danida and DFID funded DIPs:

Kampong Cham	Kampong Speu	Koh Kong	Kratie	Monduliri
Pursat	Ratanakiri	Siem Reap	Sihanoukville	Kep

PSDD funded DIPs:

Banteay Meanchey	Battambang	Kampong Chhnang	Kandal	Phnom Penh
Prey Veng	Svay Rieng	Takeo	Kampong Thom	Preah Vihear
Stung Treng	Kampot	Oddar Meanchey	Pailin	

Funding for 2009

In 2009 there was a change to the number of provinces funded by the two streams. Danida and DFID were still funding the same 10 provinces they had been funding the previous three years, but two more provinces were added *Kampong Thom and Kampot*. Now PSDD funds 12 provinces and Danida and DFID fund 12.

9.1 District Initiative Infrastructure Projects from 2006 to 2009

9.1.1 District Initiative Infrastructure Projects for 2006 to 2008

Date	Project Name	Implementing Agencies	Budget (US\$)	Project Output & Capacity	Number of Beneficiaries
2007	Construct concrete boxes for fish and posts	Inter-commune	22,426.20		
2008	Demarcation of fishing location and fishery resources	Inter-commune	19,867.00	151 poles	3 communes, 1260 families

9.1.2 District Initiative Infrastructure Projects in 2009

No District Initiative Infrastructure Projects have been implemented in this district for 2009

9.2 District Initiative Service Projects from 2006 to 2009

9.2.1 District Initiative Service Projects for 2006 to 2008

Date	Project Names	Implementing agencies	Budget (US\$)	Project Output & Capacity	Number of Beneficiaries
2007	Dissemination on fishery law	DAFF	299.00		
2007	Training on management of community fishery	DAFF	1,906.00		
2007	Training on agri technique and demonstration	DAFF	2,447.00		
2008	Training on agro-ecological analysis	DAFF	3,000.00	1 training	total = 25 Ps, F = 15 Ps
2008	Plantation of mangroves	Fishery Admin	1,940.00	5 ha	total = 500 Ps, F = 250 Ps
2008	Dissemination on land procedure for land conflict resolution	DONASRI	1,476.00	1 training	total = 300 Ps, F = 150 Ps
2008	Dissemination of fishery law to community	Fishery Admin	788.00	3 trainings	total = 150 Ps, F = 100 Ps

9.2.2 District Initiative Service Projects in 2009

Project Name	Sector	Implementing Agency	Budget	Project outputs/ capacities	No. of Beneficiaries		Progress	Remarks on Issues of Progress
					Total	Female		
Training on animal raising and demonstration	AGR	PDA	\$595.00	1 course	25	15	0%	Not yet done
Training on integrated farming system and subsidiary crop	AGR	PDA	\$2,201.00	2 courses	40	20	0%	Not yet done
Training on fish raising and demonstration	AGR	Fisheries Admin	\$2,621.00	1 course	20	10	0%	Not yet done
Training on bee culture in mangrove forest	AGR	Fisheries Admin	\$849.00	1 course	10	5	0%	Not yet done

9.3 Inter Commune Council Projects in 2008 and 2009

9.3.1 ICC Projects in 2008

Districts	Project Location	Beneficiary Commune/ Sangkat	Outputs	Project Size	Unit	Contract Cost	Fund Sources	
							ICC Fund	Community
Botum Sakor	Thmasa, Andong Tik	Thmasa, Andong Tik, Tanuon	Road box-culvert construction (1 triple)	2	Unit	\$29,900.00	\$29,750.00	\$150.00
Total for Botum Sakor						\$29,900.00	\$29,750.00	\$150.00
Khemara Phoumin	Dang Tung, Smach Meanchey	Dang Tung, Smach Meanchey	Drainage system construction	540	Metre	\$11,717.00	\$11,617.00	\$100.00
	Dang Tung, Smach Meanchey	Dang Tung, Smach Meanchey	Concret road construction	180	Metre	\$18,500.00	\$18,300.00	\$200.00
Total for Khemara Phoumin						\$30,217.00	\$29,917.00	\$300.00
Total Koh Kong Province						\$60,117.00	\$59,667.00	\$450.00

9.3.2 ICC Projects in 2009

Districts	Project Location	Beneficiary Commune/ Sangkat	Outputs	Project Size	Unit	Contract Cost	Fund Sources	
							ICC Fund	Community
Khemarak Phumin	Dang Tung, Smach Mean Chey, Stueng Veng	Dang Tung, Smach Mean Chey, Stueng Veng	Concrete Road Construction	500	Meter	Contract not yet signed		
	Smach Mean Chey	Dang Tung, Smach Mean Chey, Stueng Veng	Dissemination on Water Sanitation, Hygiene, and Environment	4	Course	Contract not yet signed		
Total for Khemarak Phumin Municipality						\$0.00	\$0.00	\$0.00
Bothum Sakor	Thmor Sor	Andoung Tuek, Thmor Sor, Ta Nuon, Kan Daul	Concrete Road (for high school)	2	place	Contract not yet signed		
	Thmor Sor	Andoung Tuek, Thmor Sor, Ta Nuon, Kan Daul	Technical Training on Machinery Repair	1	Course	Contract not yet signed		
	Andoung Tuek	Andoung Tuek, Thmor Sor	Technical Training on Lobster/Shrimp Conservation	1	Course	Contract not yet signed		
Total for Botum Sakor						\$0.00	\$0.00	\$0.00
Sre Ambel	Sre Ambel	Boueng Preav, Sre Ambel	Concrete Road Construction	150	Meter	Contract not yet signed		
	Chi Khor Loue, Chi Khor Kroam	Chi Khor Loue, Chi Khor Kroam	Dissemination on Water Sanitation, Hygiene, and Environment	6	Course	Contract not yet signed		
	Chi Kor Kraom, Chhroy Svay	Chi Khor Kroam, Chhroy Svay	Technical Training on Fish, Crab and Shrimp Raising	2	Course	Contract not yet signed		
	Dang Peng	Dang Peng, Sre Ambel, Chi Khor Luer.	Bridge Construction	35	Meter	Contract not yet signed		
Total For Sre Ambel						\$0.00	\$0.00	
Total for Kah Kong						Contract not yet signed		

Source: ICC project, Ministry of Interior (DoLA), -UNDP project for Local Governance – DDLG

9.4 Other Projects in 2008 and 2009

9.4.1 RPRP

There are no RPRP projects being implemented in this district or province at this time. The RPRP is only being implemented in Svay Rieng and Prey Veng

9.4.1.1 RPRP Projects from 2006 to 2008

No RPRP projects in this district at this time

9.4.1.2 RPRP Projects in 2009

No RPRP projects in this district at this time

9.4.2 Seth Korma

9.4.2.1 Seth Koma 2007

There are no Seth Korma projects being implemented in this district or province at this time.

Source: UNICEF

9.4.2.2 Seth Koma 2008

There are no Seth Korma projects being implemented in this district or province at this time.

Source: UNICEF

9.4.2.3 Seth Koma 2009

There are no Seth Korma projects being implemented in this district or province at this time.

Source: UNICEF

SECTION D: SERVICES AND ORGANIZATIONS

10 Infrastructure

10.1 Length of and Expenditure on Roads in 2008, by District

Roads	KKG	Bothumsakor	kirisakor	Koh Kong	Khemarak phumen	Mondul sema	Sre Ambel	Thmabang
Length of paved road in the district	141	25	0	46	27	2	41	0
Length of unpaved roads in the district	803	91	3	38	140	101	368	62
Amount spent on construction of roads in 2008 (\$)	1,840,380	153,969	271,986	193,930	288,662	162,610	407,894	361,329
Amount spent on repair and rehabilitation of roads in 2008 (\$)	12,857						12,857	

Note 1: Please note that these data are not necessarily complete or correct. The data are derived from government agencies at provincial and district level which used different recording systems, did not always have complete data or were, sometimes, less than willing to share their data.

Note 2: Please be aware that these data are incomplete due to the fact that the amounts for the construction, repair and rehabilitation recorded reflect only funds provided by the government, not the contributions by any other parties.

10.2 Scale of and Expenditure on Irrigation in 2008, by District

Irrigation	KKG	Bothumsakor	kirisakor	Koh Kong	Khemarak phumen	Mondul sema	Sre Ambel	Thmabang
Number of irrigation schemes operating in 2008	5	2	0	0	0	0	3	0
Total nr of hectares under irrigation in dry season 2008	-	0	0	0	0	0	0	0
Total funds spent in 2008 on construction of irrigation systems (\$)	31,000	0	0	0	0	0	31,000	0
Total funds spent in 2008 on rehabilitation/repair of irrigation systems (\$)	77,488	77,488	0	0	0	0	0	0
Total funds spent in 2008 on operation and maintenance (\$)	3,221	3,221	0	0	0	0	0	0

Note 1: Please note that these data are not necessarily complete or correct. The data are derived from government agencies at provincial and district level which used different recording systems, did not always have complete data or were, sometimes, less than willing to share their data.

Note 2: Please be aware that the data above are incomplete as these only reflect funds provided by the government, not the contributions by farmers or other parties.

10.3 Power Supply in 2008, by District

Electricity	KKG	Bothumsakor	kirisakor	Koh Kong	Khemarak phumen	Mondul sema	Sre Ambel	Thmabang
Total number of electricity connections to households	19	6	2	1	1	2	5	2
Total number of electricity connections to agencies, companies, organizations	3	0	0	0	1	0	2	0
Total volume in KWh of electricity consumed last in 2008	108,650	39,000	22,275	1,875	n/a	n/a	45,500	n/a
Total amount collected from users for consumed electricity (\$)	68,202	24,375	7,593	2,109	n/a	n/a	34,125	n/a
Per capita electricity consumption in 2008 in Kwh	4	2	3	0	n/a	n/a	10	n/a

Note 1: Please note that these data are not necessarily complete or correct. The data are derived from government agencies at provincial and district level which used different recording systems, did not always have complete data or were, sometimes, less than willing to share their data.

Note 2: These data only record electricity provided by electricity companies and does not include homes powered by generators or batteries (for this information see Section B: General Profile, Part 1: General Information; table 1.3.1 and chart 1.3.4).

Note 3: In most provinces electricity is only provided through town-based networks

Note 4: Per capita consumption is calculated by dividing the total volume of electricity produced in 2008 by the number of people living in each district as per the 2008 census (for the provincial data it is calculated against the number of people living in the province)

11 Health Facilities

Please note that the Operational District (health) boundaries are different to the administrative district boundaries. Therefore the data provided here shows the facilities, staff, NGOs etc in each Operational District within the province NOT the administrative district.

Acronyms

Com Cov	Commune Covered	MW2	Secondary Midwives
CPA	Complementary Package of Activities	NU1	Primary Nurse
Dr	Doctor	NU2	Secondary Nurse
FDH	Former District Hospital	OD	Operational District
HC	Health Center	Others	Other Staff
HC (NB)	Health Center no building	PHD	Provincial Health Department
HP	Health Post	Pop 04-05	Population Covered 2004 or 2005
MA	Medical Assistant	RH	Referral Hospital
MPA	Minimum Package of Activities	Vil Cov	Village Covered
MW1	Primary Midwives	VIL-HC	Distance from Village to Health Center

11.1 Health Facilities in the Province, by Operational District

Koh Kong	OD	RH	HC	HP
Smach Meanchey	1	1	6	3
Sre Ambel	1	1	7	
Total	2	2	13	3

11.2 Health Facilities and Staff in the province, by Operational District

This table shows health facilities, staff and coverage of health facilities in each operational district.

No	Facility Name	Type	Class	Dr	Ma	Nu2	Nu1	Mw2	Mw1	Others	Com Cov	Vil Cov	Pop. 04-05
Smach Meanchey													
1	Bak Khlang	HC	MPA	0	1	7	1	3	0	0	3	11	8,239
2	Kaoh Kapi	HP	Nil	0	0	0	0	0	0	1	1	3	3,261
3	Kiri Sakor	FDH	MPA	0	1	4	1	1	0	0	3	9	5,465
4	Neang Kok	HC(NB)	None	0	0	0	0	0	0	0	1	2	5,582
5	Ruessei Chrum	HP	Nil	0	0	0	0	0	0	4	4	13	1,778
6	Smach Mean Chey	HC(NB)	None	0	0	0	2	3	2	0	2	8	20,610
7	Steung Veng	HC(NB)	None	0	0	0	0	0	0	0	2	3	9,449
8	Ta Tai Kraom	HP	Nil	0	0	0	0	0	0	1	1	2	810
Total:				0	2	11	4	7	2	6	17	51	55,194
Sre Ambel													
1	Trapeang Rung	FDH	MPA	0	1	2	0	0	0	0	4	11	7,290
2	Andaung Teuk	FDH	MPA	0	0	1	1	1	0	0	2	11	7,044
3	Boeng Preav	HC	MPA	0	0	1	3	0	0	0	2	11	8,751
4	Chiphat	FDH	MPA	0	0	1	1	0	1	0	1	4	2,819
5	Kaev Phos	HC	None MPA	0	0	1	0	0	0	0	1	4	2,330
6	Srae Ambel	HC	MPA	0	0	2	2	1	0	0	4	22	23,009
7	Takavit	HC	MPA	0	0	1	1	0	0	3	4	13	13,307
Total:				0	1	9	8	2	1	3	18	76	64,550
Total All				0	3	20	12	9	3	9	35	127	119,744

Source: MEDiCAM – Infrastructure - (http://www.medicam-cambodia.org/hsi/health_system/srch/index.asp?cboLcn=6&cmdSearch=Search&cboCHName=&cboType=)

11.3 Deliveries in 2007 in the Province, by Operational District

OD	Deliveries	Deliveries at home		Deliveries	Total deliveries	Total deliveries
	at HC	By Health Staff	By TBAs	at RH	by Health Staff	by health staff and TBAs
Smach Mean Chey	234	171	385	366	771	1156
Srae Ambel	336	216	476	115	667	1143
<i>Sub-total</i>	<i>570</i>	<i>387</i>	<i>861</i>	<i>481</i>	<i>1438</i>	<i>2299</i>

Source: MoH, Annual Statistics 2007

12 Education³

12.1 Schools, Classes, Students, Staff, for all levels, for 2007/2008 by District

District	Number of Schools	Disadv. Schools	Number of Classes	Classes in Pagoda	Enrollment		Repeaters		Teaching Staff		Non-Teaching Staff		Total Staff	
					Total	Girl	Total	Girl	Total	Female	Total	Female	Total	Female
Botum Sakor	16	0	105	2	4,527	2,129	457	211	91	17	9	2	100	19
Kampong Seila	18	0	125	0	4,785	2,208	371	159	97	17	2	1	99	18
Kiri Sakor	8	0	55	0	1,911	925	208	108	34	4	2	2	36	6
Koh Kong	10	0	54	0	1,581	740	132	62	42	7	2	0	44	7
Mondul Seima	14	0	89	0	3,121	1,459	419	174	70	30	10	1	80	31
Smach Meanchey	11	1	151	0	6,513	2,936	373	176	190	66	24	8	214	74
Sre Ambel	42	1	276	4	10,300	4,754	1,131	480	220	54	18	7	238	61
Thmar Baing	11	0	49	0	1,602	691	206	95	24	1	1	0	25	1
Whole Province	130	2	904	6	34,340	15,842	3,297	1,465	768	196	68	21	836	217
- Urban Area	11	1	151	0	6,513	2,936	373	176	190	66	24	8	214	74
- Rural Area	76	1	506	6	19,612	9,091	1,959	850	408	88	29	10	437	98
- Remote Area	43	0	247	0	8,215	3,815	965	439	170	42	15	3	185	45

12.2 Characteristics of Schools and School Principals for 2007/2008 by Commune

Commune	Number of Schools				2 - Shift	Floating	Schools	Attached	Schools Without		Characteristics of School Principals (Incharge)			
	Pre-Sch	Primary	College	Lycee	Schools	Schools	in Pagoda	Pre-Sch	Water Sup.	Latrine	Avg. Age	Avg. Service	U.Sec+ Ed.	Female
Boeng Preav	1	5	1	0	4	0	0	1	3	2	41.4	17.1	3	0
Chi Kha Kraom	0	5	1	0	6	0	0	0	3	2	32.8	10.8	3	0
Chi kha Leu	0	5	1	0	6	0	0	0	5	3	26.0	4.3	3	0
Chrouy Svay	0	7	2	0	8	0	0	0	3	5	32.3	9.8	4	1
Dang Peaeng	0	5	1	0	5	0	1	0	2	3	42.5	10.8	0	0
Srae Ambel	2	5	0	1	6	0	0	2	6	3	39.7	17.6	5	0

³ All the data for section 12 comes from the Ministry of Education, Youth and Sport (MoEYS)

12.3 Enrolment by Level of Education, 2006/2007 by Commune

Commune	School	Pre school		Primary School		Lower Secondary School		Upper Secondary School		Enrolment	
		Total	Female	Total	Female	Total	Female	Total	Female	Total	Female
Boeng Preav	7	45	25	1145	497	400	128	0	0	1590	650
Chi Kha Kraom	5	0	0	951	459	0	0	0	0	951	459
Chi kha Leu	6	0	0	820	341	53	24	0	0	873	365
Chrouy Svay	9	0	0	1711	736	108	44	0	0	1819	780
Dang Peaeng	6	0	0	1294	625	52	28	0	0	1346	653
Srae Ambel	8	90	45	2717	1276	904	400	428	167	4139	1888

12.4 Enrolment by Level of Education, 2007/2008 by Commune

Commune	School	Pre school		Primary School		Lower Secondary School		Upper Secondary School		Enrolment	
		Total	Female	Total	Female	Total	Female	Total	Female	Total	Female
Boeng Preav	7	41	22	1074	499	292	113	0		1407	634
Chi Kha Kraom	6	0	0	828	411	72	23	0		900	434
Chi kha Leu	6	0	0	889	387	110	53	0		999	440
Chrouy Svay	9	0	0	1567	740	199	102	0		1766	842
Dang Peaeng	6	0	0	1266	569	73	36	0		1339	605
Srae Ambel	8	73	41	2449	1141	838	415	529	202	3889	1799

12.5 Aspects of Enrolment for 2007/2008 by Commune

Commune	% Repeaters (Total)			% Over-age Enrollment (Total)			% Repeaters (Girl)			% Over-age Enrollment (Girl)		
	Primary	L.Sec.	U.Sec.	Primary	L.Sec.	U.Sec.	Primary	L.Sec.	U.Sec.	Primary	L.Sec.	U.Sec.
Boeng Preav	14.2	0.0	0.0	29.1	66.4	0.0	14.6	0.0	0.0	29.7	60.2	0.0
Chi Kha Kraom	13.9	0.0	0.0	24.0	61.1	0.0	11.4	0.0	0.0	23.8	43.5	0.0
Chi kha Leu	14.4	7.3	0.0	25.3	35.5	0.0	15.2	5.7	0.0	25.6	28.3	0.0
Chrouy Svay	12.7	0.5	0.0	31.4	66.8	0.0	10.8	0.0	0.0	30.0	59.8	0.0
Dang Peaeng	19.4	0.0	0.0	24.4	74.0	0.0	19.3	0.0	0.0	21.8	72.2	0.0
Srae Ambel	9.3	3.9	4.2	12.7	66.5	63.7	8.2	2.4	2.5	12.3	60.0	61.4

12.6 School Buildings for all schools in the District for 2007/2008, by Commune

Commune	Total Number of		Concrete/Brick Structure		Wooden Structure		Bamboo Structure		New Buildings		Buildings Without Good		
	Buildings	Rooms	Buildings	Rooms	Buildings	Rooms	Buildings	Rooms	Repaired	Constructed	Floor	Roof	Wall
Boeng Preav	7	29	5	20	2	9	0	0	0	1	2	1	1
Chi Kha Kraom	5	18	3	13	2	5	0	0	0	1	2	2	2
Chi kha Leu	6	18	1	5	5	13	0	0	0	2	1	1	9
Chrouy Svay	10	37	6	25	4	12	0	0	0	6	3	2	2
Dang Peaeng	6	18	2	9	4	9	0	0	0	2	1	0	2
Srae Ambel	17	63	10	44	7	19	0	0	1	1	5	4	7

12.7 Conditions of Classrooms and Existence of Separate School Office and Library, by Commune

Commune	Number of Class rooms	Number of Classrooms			Classrooms Without Good			Number of Furniture needed				Schools with Separate	
		in Pagoda	New Repaired	New Constr.	Floor	Roof	Wall	Desks	Chairs	Black-board	Teacher Table	Office	Library
Boeng Preav	24	4	0	0	10	7	7	120	20	10	5	1	1
Chi Kha Kraom	16	0	0	3	5	4	4	10	10	0	2	1	0
Chi kha Leu	15	0	0	7	0	0	0	0	1	0	42	2	0
Chrouy Svay	30	0	0	23	7	6	6	0	2	2	2	3	0
Dang Peaeng	18	0	0	1	1	0	4	40	7	6	5	1	0
Srae Ambel	61	0	1	3	14	16	22	19	18	8	1	3	1

12.8 Community Participation and Financing across all schools in the District for 2007/2008 by Commune

Commune	Parent Association				Comm. Teachers	Teaching Monks	PAP Fund (Riel)		Number of Schools Obtaining Funds from				
	Exists	Held Meet	Total	Female			per Student	per School	Sch. Income	Community	Gvt. For building	Abroad	IOs/NGOs
Boeng Preav	7	6	3	1	2	4	10,187	3,657,150	0	1	1	0	1
Chi Kha Kraom	6	6	5	1	0	0	10,615	2,043,375	0	1	0	0	0
Chi kha Leu	5	5	5	0	0	0	11,157	1,829,720	0	0	0	0	0
Chrouy Svay	9	8	5	1	0	0	10,203	2,158,920	0	2	0	0	2
Dang Peaeng	5	5	5	1	0	0	11,422	2,821,200	0	0	0	0	0
Srae Ambel	7	7	7	1	0	0	11,448	5,794,200	0	1	0	0	0

12.9 Percentage Student Flow Rates and Graduation by level 2006/2007, by Commune

Commune	Primary Level (Grades 1-6)			Lower Secondary Level (Grades 7-9)			Upper Secondary Level (Grades 10-12)			Successful Candidates		
	Promotion	Repetition	Dropout	Promotion	Repetition	Dropout	Promotion	Repetition	Dropout	Grade 6	Grade 9	Grade 12
Boeng Preav	70.7	13.3	16.1	58.0	0.0	42.0	0.0	0.0	0.0	111	61	0
Chi Kha Kraom	69.6	12.1	18.3	0.0	0.0	0.0	0.0	0.0	0.0	85	0	0
Chi kha Leu	85.1	15.6	-0.7	128.3	15.1	-43.4	0.0	0.0	0.0	69	0	0
Chrouy Svay	68.1	11.6	20.2	85.2	0.9	13.9	0.0	0.0	0.0	151	0	0
Dang Peaeng	68.9	18.9	12.1	55.8	0.0	44.2	0.0	0.0	0.0	76	0	0
Srae Ambel	77.4	8.4	14.2	80.5	3.7	15.8	73.4	5.1	21.5	310	208	65

13 Staff and Resources at the District

This chapter presents data from the District Information System, collected around the middle of 2009 unless otherwise specified.

13.1 District Councilors elected in 2009

Name	Sex	Year of Birth	Function	Phone
យ៉ែ ឆ័យ	M	1949	Chairperson of The Council	016-806 559
សួន ស៊ីថា	M	1962	Councillor	016-766 626
គ្រូ ប្រាជ្ញ	M	1942	Councillor	016-637 087
អ៊ុក សំបួរ	M	1947	Councillor	016-586 080
នី ដេង	M	1955	Councillor	092-225 547
ហ៊ុំ សឹង	M	1956	Councillor	016-852 334
ណុប ប៊ុណ្ណារី	F	1970	Councillor	016-484 874
ប៊ែន ខាន់	M	1934	Councillor	016-330 354
អ៊ុន ខាត់	M	1941	Councillor	015-745 203
ហ៊ុំ សេង	M	1960	Councillor	016-866 140
សួន គឹមសាន	M	1971	Councillor	015-726 648

13.2 Committees of the Council

Please note at the time of producing the district data books the composition of the committees was not known for all district councils and therefore data were not available for 13.2.1, 13.2.2, 13.2.3.

13.2.1 Technical Facilitation Committee

13.2.2 Women's and Children's Affairs Committee

13.2.3 Procurement Committee

13.3 Board of Governors

Name	Sex	DoB	Function	Salary Level	Body	Phone
ប៊ុន លើត	M	0000	District Governor	ក.៣.៦	High Ranking Civil Servant	097-788 8888
ទួន សីណា	M	0000	District Deputy Governor	ខ.៣.៨	Medium Civil Servant	016-616 626
វិត សុភាព	M	0000	District Deputy Governor	ខ.៣.៥	Medium Civil Servant	016-709 881

13.4 Offices under Sala Krong, Sala Srok and Sala Khan

Office Name	Chief		Deputy Chief		No. of Staff				Office Area (m2)	No of vehicle (public or program)	
					State		Contract			vehicle	moto
	M	F	M	F	M	F	M	F			
Adminnistration Office	1	0	1	0	8	0	0	0	Borrow	0	0
Economy Office	0	0	1	0	0	0	0	0	Borrow	0	0

13.5 Municipality/District/Khan line offices

Office Name			Deputy Chief		No. of Staff				Office Area (m2)	No of vehicle (public or program)	
					State		Contract				
	M	F	M	F	M	F	M	F		vehicle	moto
Planning Office	1	0	0	0	0	0	0	0	Borrow	0	0
Rural Development Office	1	0	0	0	1	0	0	0	Borrow	0	0
Environment Office	1	0	1	0	0	0	10	0	Borrow	0	0
Education Office	1	0	2	0	226	62	17	2	84	0	0
District/ Khan Operational Office	1	0	2	0	6	0	0	0	Borrow	0	0
Agriculture Office	1	0	0	0	1	0	0	0	10.65	0	1
Social Affairs Office	1	0	0	0	0	0	0	0	Borrow	0	0
Culture Office	1	0	0	0	0	0	0	0	Borrow	0	0
Cult and Religion Office	0	0	0	0	0	0	1	0	Borrow	0	0
Information Office	1	0	0	0	0	0	0	0	Borrow	0	0
Post Office	1	1	0	0	0	0	2	0	Borrow	0	0
Lan Management Office	1	0	1	0	5	0	0	0	48	0	0
Industry Office	1	0	0	0	0	0	1	0	Borrow	0	0
Commerce Office	1	0	0	0	0	0	0	0	Borrow	0	0

13.6 Properties and Equipment of District Administration

13.6.1 Buildings

Description	Unit	Number	Remark
Office building type			
- Concrete	building	0	
- Wood	building	0	
- Mixed	building	1	
Total floor space	m2		
- Concrete	m2	0	
- Wood	m2	0	
- Mixed	m2	570	
Building condition			
- Concrete	%	0	
- Wood	%	0	
- Mixed	%	0	
Office reserved land area	m2	0	
Total office land area	m2	31,691	

13.6.2 Means of Transport available at the District Administration

Description	Unit	Number	Remark
Vehicle (type, size and condition)	Vehicle	0	
Motorcycle (type, size and condition)	Motor	0	

13.6.3 Equipment in District Offices

Description	Unit	Number	Remark
Generator	per set	0	
Photocopy machine at the office	per set	0	
Private photocopy machine at the district town	place	3	
Telephone network (mobile line service)	network	4	
Telephone network (land line service)	network	1	
Fax (include Fax number)	per set	1	
Computer	per set	0	
Printer	per set	0	
Scanner	Per set	0	
Number of computers those can access Internet and email services in the municipality/ district/khan office (including the technical line offices (please provide the email address)	set	0	
Typewriters (including the technical line offices)	per set	0	
Staff of Municipality/district/khan office can use computer	person	5	

13.6.4 Equipment and facilities at the District Town

Description	Unit	Number	Remark
Availability of electricity at noon	Nr Hours	0	
Private internet and email services in the municipality/ district/khan town.	place	0	

13.7 Registered Revenue of the District Administration in 2008⁴

Sources of Revenue	Revenue Collecting Agency	Estimated annual revenue (In Riels)
Shopping Store	District/ Khan Taxation Unit	20,602,000
Patent	District/ Khan Taxation Unit	3,035,000
Slaughter Hosue	District/ Khan Taxation Unit	2,090,000
Construction Service	District/ Khan Taxation Unit	75,000
Ferry Tax	District/ Khan Taxation Unit	3,138,240
Lodging Tax (Guest House and Hotel)	District/ Khan Taxation Unit	1,080,000
Transportation Tax	District/ Khan Taxation Unit	78,845,000
Bus Station	District/ Khan Taxation Unit	720,000
Craft	District/ Khan Taxation Unit	1,200,000

⁴ Please note that the data in this table are at best estimates. If the table appears blank it does not mean there is no revenue, just that the data have not been recorded/entered.

13.8 Services in the District

13.8.1 Public Sector Services

Type of Infrastructure/services	Unit	Number	
		Public	Private
Schools			
Pre-school	room	4	0
Primary School	room	138	0
Secondary school	room	30	0
High School	room	28	0
University	room		
Health			
Health post	place		
Health center	place	2	0
Referral Hospital	bed	40	0

13.9 Civil Society Organizations active in the District

13.9.1 NGOs, Associations, Programs and Projects

Name	Abbr.	Sector Activities	No. of Target Communes	No. of Target Villages	Office in District
NA	NA	កសិកម្មចម្រុះ	0	0	Yes
NA	NA	សង្គមកិច្ច	0	0	Yes
Care	Care	សុខាភិបាល	0	0	Yes
RHAC	RHAC	សង្គមកិច្ច	0	0	Yes

13.9.2 Political Parties active in the Municipality, District and Khan

Name	Abbr.	Office in District
Cambodian People Party	CPP	Yes
FUNCINPEC Party	FUNCINPEC	Yes
NRP	NRP	Yes
SAM RAINSY Party	Sam Rainsy Party	Yes

13.10 Private Sector Organizations

13.10.1 Registered Companies in 2008, by District

On private sector at commune and/or district level	KKG	Bothumsakor	kirisakor	Koh Kong	Khemarak phumen	Mondul sema	Sre Ambel	Thmabang
Businesses and Companies								
Number of registered agricultural enterprises (except family farms)	1	0	0	0	0	0	1	
Number of registered shops, restaurants, transporters and other services	540	29	10	52	121	168	108	25
Number of manufacturing companies	29	5	0	1	13	2	8	0
Number of registered forestry enterprises	16	0	0	0	6	2	8	0
Number of registered mining companies	7	0	0	0	0	3	4	0
Number of financial institutions	7	1	0	1	1	1	3	0
Number of other commercial institutions		0	0	0	0	0	0	0
Estimated number of informal enterprises (not registered)	664	146	41	16	47	20	359	35
Employment								
Number of people employed in 2008 by companies or any other enterprises	2,300						2,300	
Investment								
Amount invested in 2008 by private sector (\$)	n/a	n/a	n/a	n/a	n/a	n/a	n/a	n/a
Markets								
Number of markets, operating at least weekly	11	3	1	1	1	3	2	

Note: These data are not comprehensive as different companies and business are registered with different departments and not all departments were able or willing to provide detailed information. The number of informal enterprises reflects a rough estimate, made at provincial level and could not be verified.

Source: Unofficially collected at Provincial Level

13.10.2 Farmers in 2008, by District

Credit	KKG	Bothumsakor	kirisakor	Koh Kong	Khemarak phumen	Mondul sema	Sre Ambel	Thmabang
Volume of credit provided to farmers in 2008 (\$)	27,489	n/a	n/a	13,384	0	14,105	n/a	n/a
Number of farmers receiving credit in 2008	52	n/a	n/a	34	0	18	n/a	n/a
Volume of credit provided to companies in 2008 (\$)	128,235	n/a	n/a	0	40,000	88,235	n/a	n/a

Note: Please note that these data are not necessarily complete or correct. The data are derived from government agencies at provincial and district level which used different recording systems, did not always have complete data or were, sometimes, less than willing to share their data.

Source: Unofficially collected at Provincial Level

SECTION E: POVERTY DATA

14 Data on Poverty

14.1 Predicted Poverty Rates for 2009, by commune

The **Predicted Family Poverty Rate** is based on a statistical model (robust multilevel mixed effect regression) at village level developed by the NCDD M&E Unit and uses CDB data for making an estimate of the predicted poverty rate (this is: *the* portion of total families in the district or commune who are expected to be poor) for the following year using current year data.

The basis for this predicted poverty rate also uses IDPoor (a project of the Ministry of Planning with technical assistance provided by GTZ) data

Commune	2004	2009
Boeng Preav	31.30%	22.10%
Chi Kha Kraom	37.60%	32.80%
Chi kha Leu	35.20%	30.30%
Chrouy Svay	39.80%	28.90%
Dang Peaeng	39.50%	31.10%
Srae Ambel	27.20%	15%

14.2 Poverty data from survey

14.2.1 Identification of Poor Households Program (IDPoor)

The Ministry of Planning IDPoor Program has developed standardized Procedures for Identification of Poor Households in rural areas. These Procedures are implemented using a participatory and consultative process by sub-national government structures and community representatives.

The IDPoor Program is managed by the Ministry of Planning (MOP), in cooperation with the Ministry of Interior's Department of Local Administration (DOLA). The program is supported by the Federal Republic of Germany, with technical assistance provided by German Technical Cooperation (GTZ). In 2009, AusAID also provided funding support to the Program.

Objective

The IDPoor Program aims to implement the Procedures for Identification of Poor Households in rural areas as widely as possible, in order to provide data on the level of poverty of areas and households that can be used by a large range of institutions and organizations for targeting services and development assistance to poor areas and poor households.

Coverage: During 2007, 2008 and 2009 the IDPoor Procedures have been implemented in 18 provinces (with partial or complete coverage), covering a total of around 7000 rural villages. The MOP and a number of NGO partners who are Health Equity Fund Operators have collaborated in collecting this data from different areas.

Categorization: Identified poor households are classified under two poverty categories: Poor Level 1 (very poor), and Poor Level 2 (poor). Households are classified based on data collected using a standard questionnaire, together with consideration by villagers of these households' special circumstances.

Further information: Please go to the IDPoor Program webpage at www.mop.gov.kh/Projects/IDPoor/tabid/154/Default.aspx

This District has not yet been covered by IDPoor

